

Oral Histopathology

Series 17

DAVID E. KLINGMAN, DMD

Diplomate, American Board of Oral and Maxillofacial Pathology

Diplomate, American Board of General Dentistry

anterior mandible

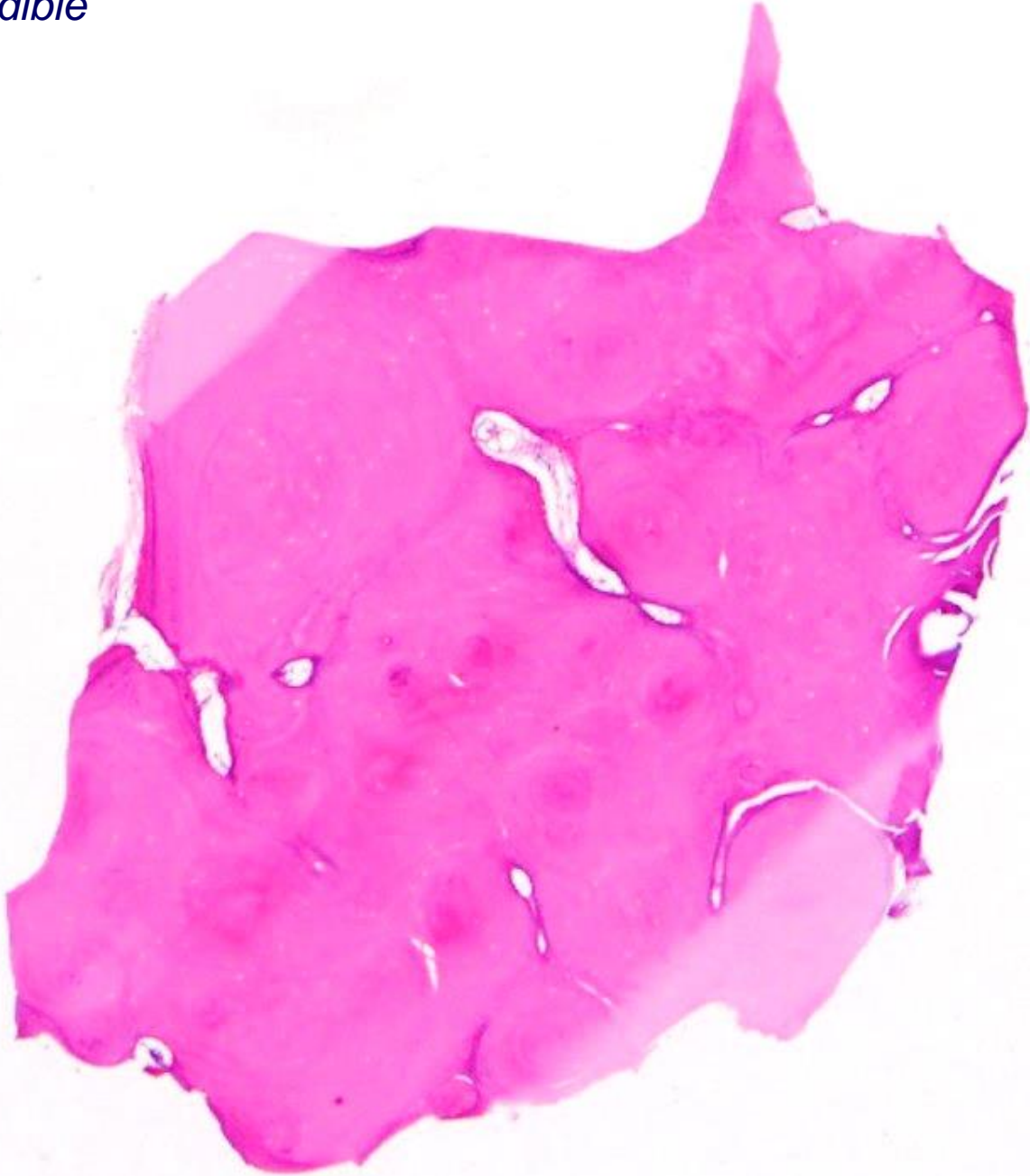

anterior mandible

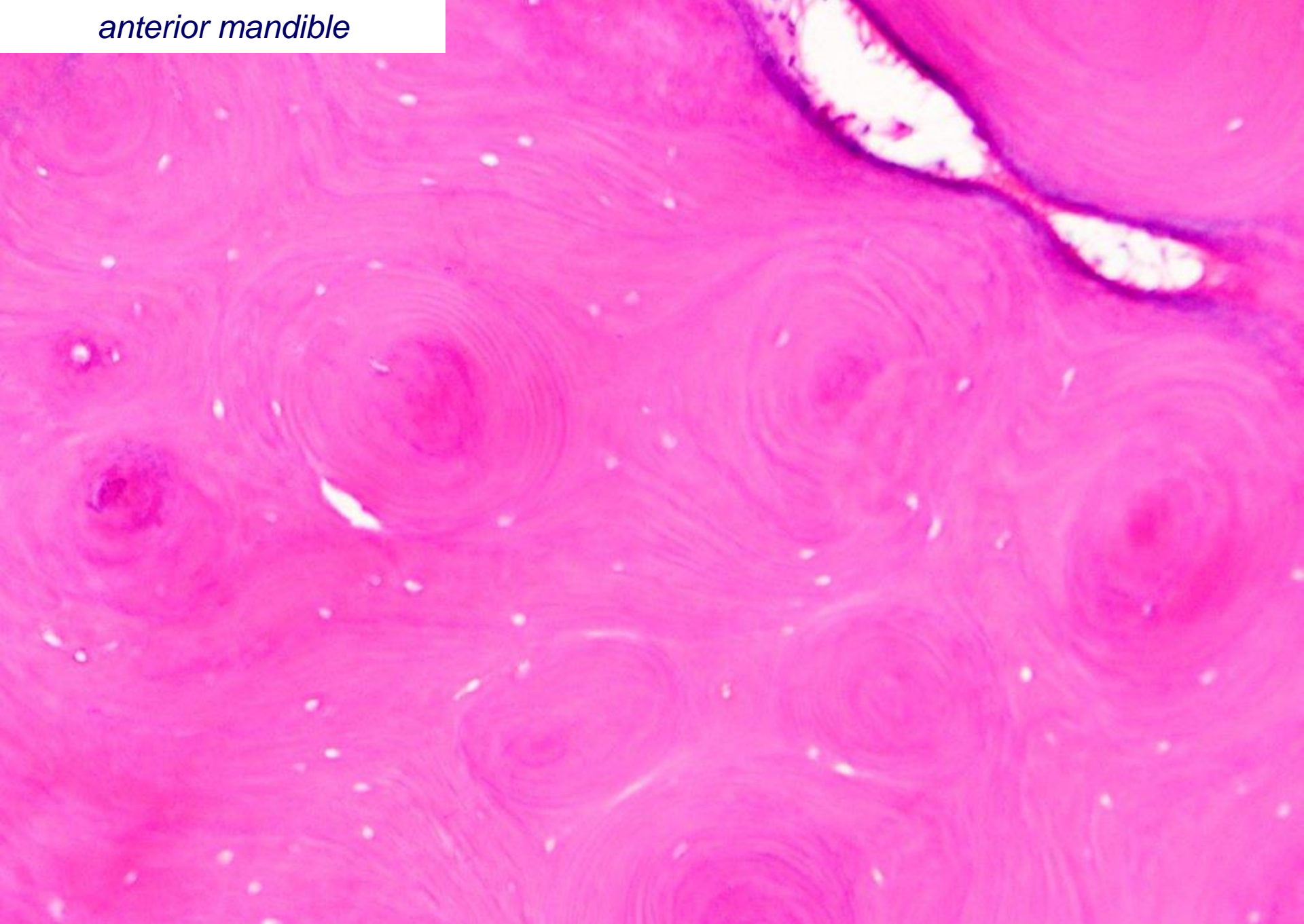

BFOL, c/w periapical cemento-osseous dysplasia

posterior mandible

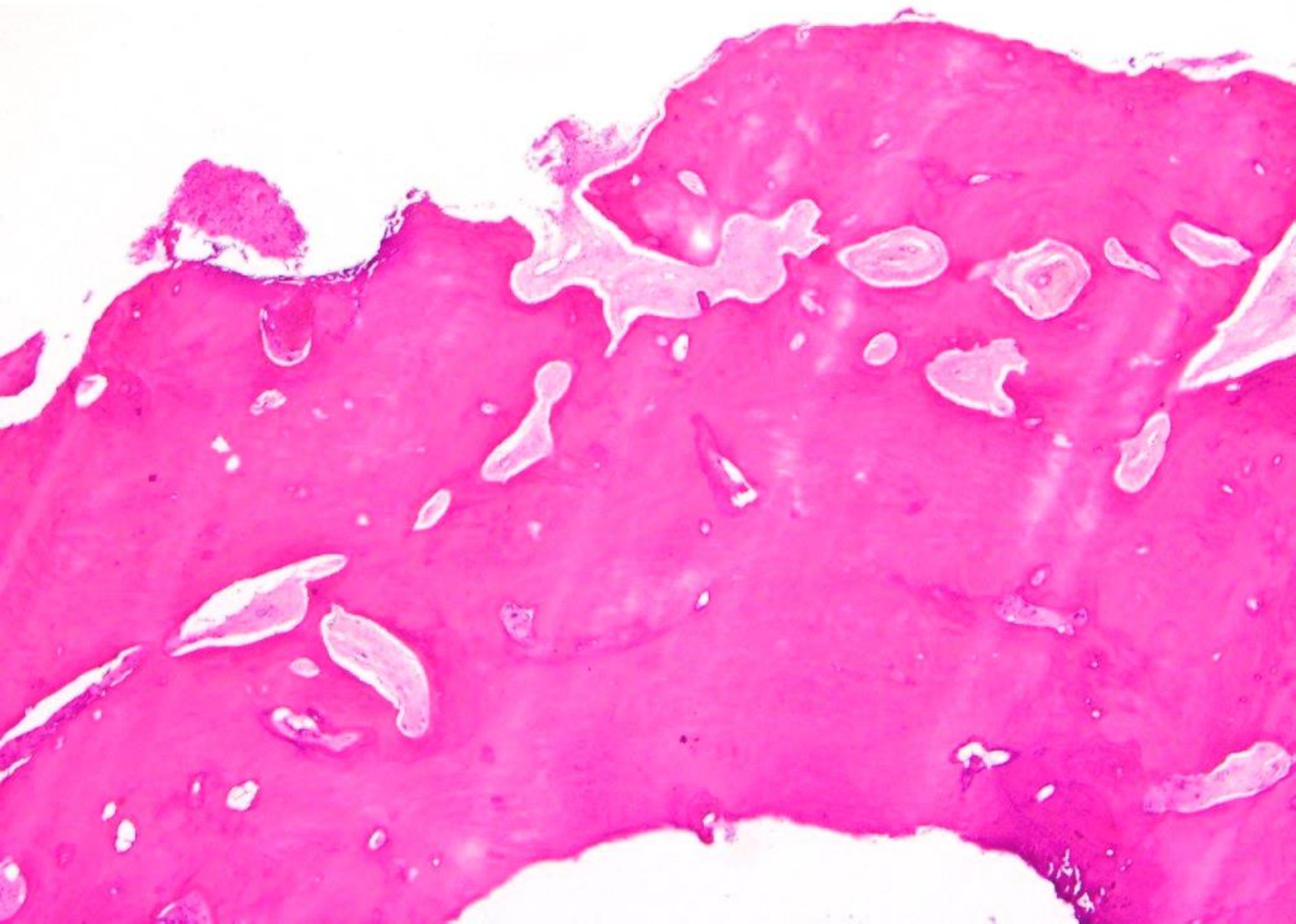

posterior mandible

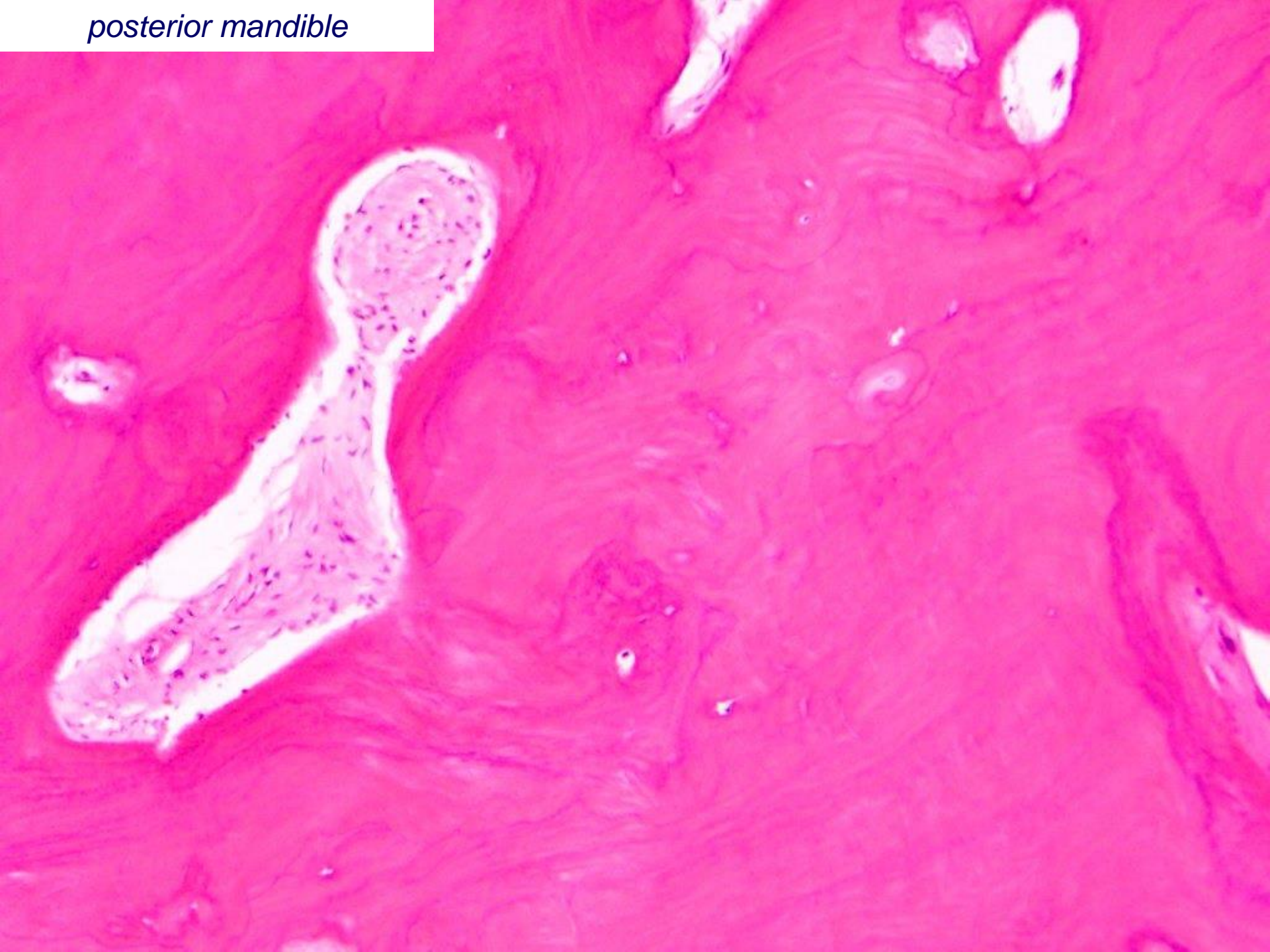

posterior mandible

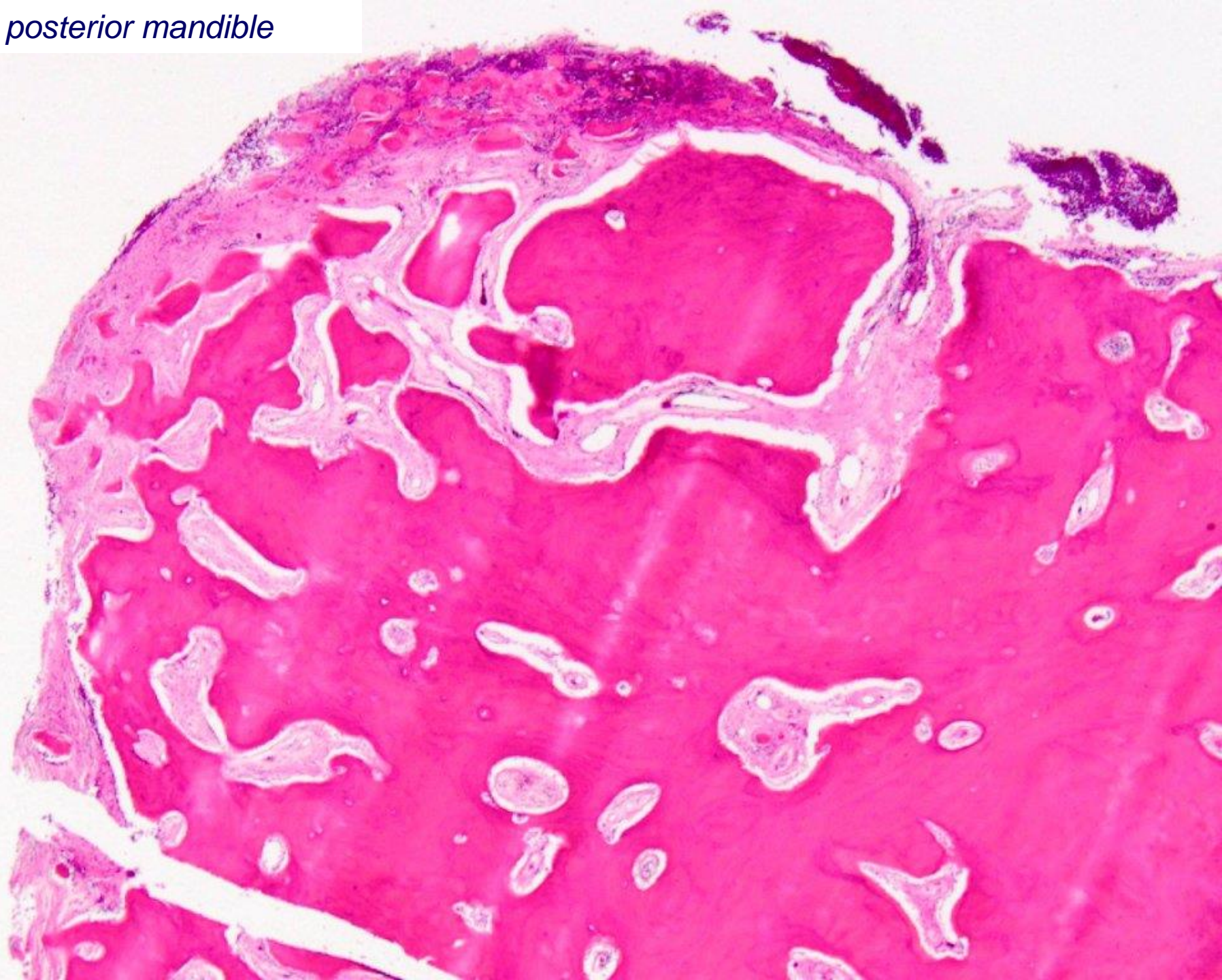

posterior mandible

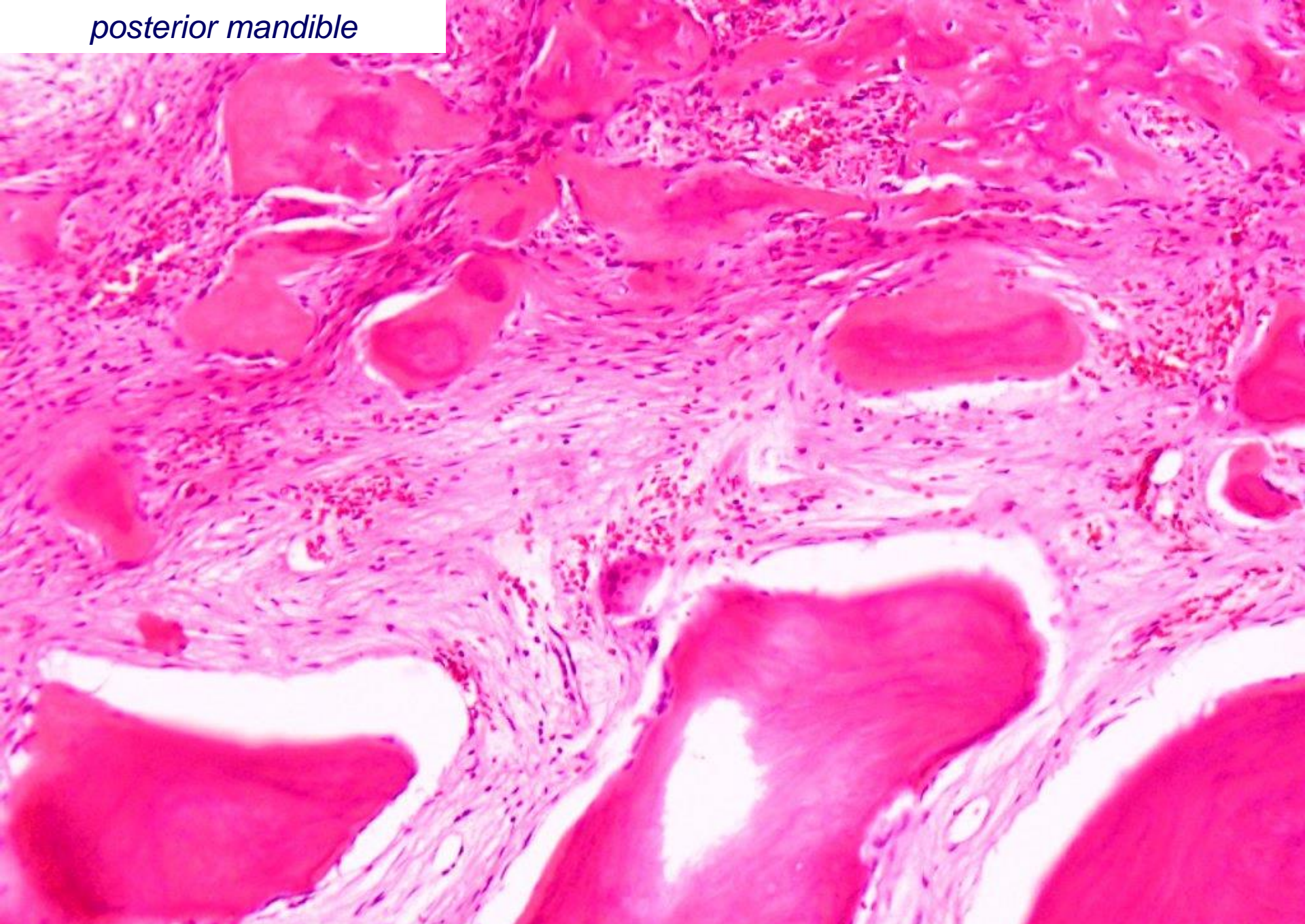

BFO, c/w focal cemento-osseous dysplasia

superficial parotid

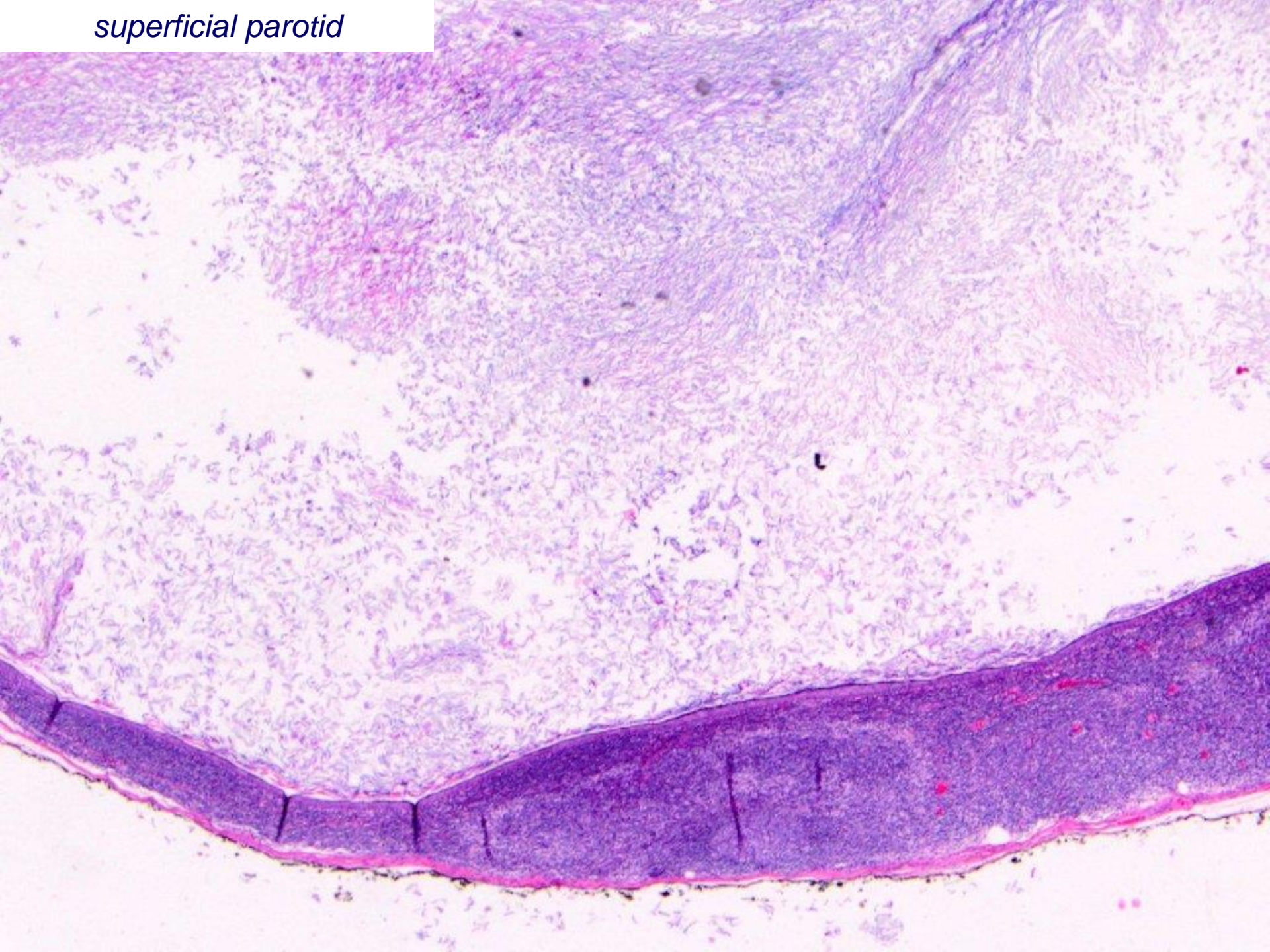

superficial parotid

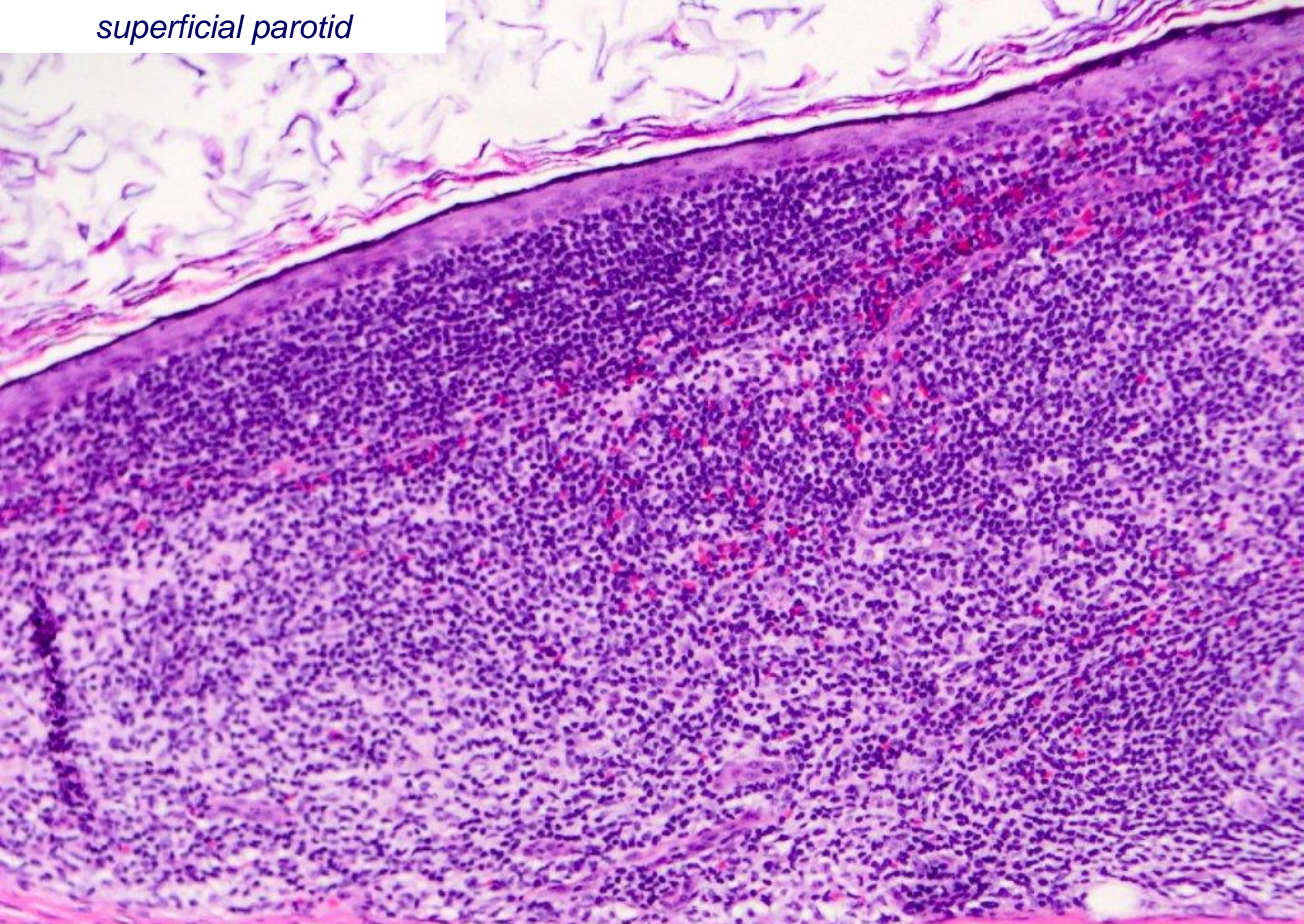

lymphoepithelial cyst

lateral tongue

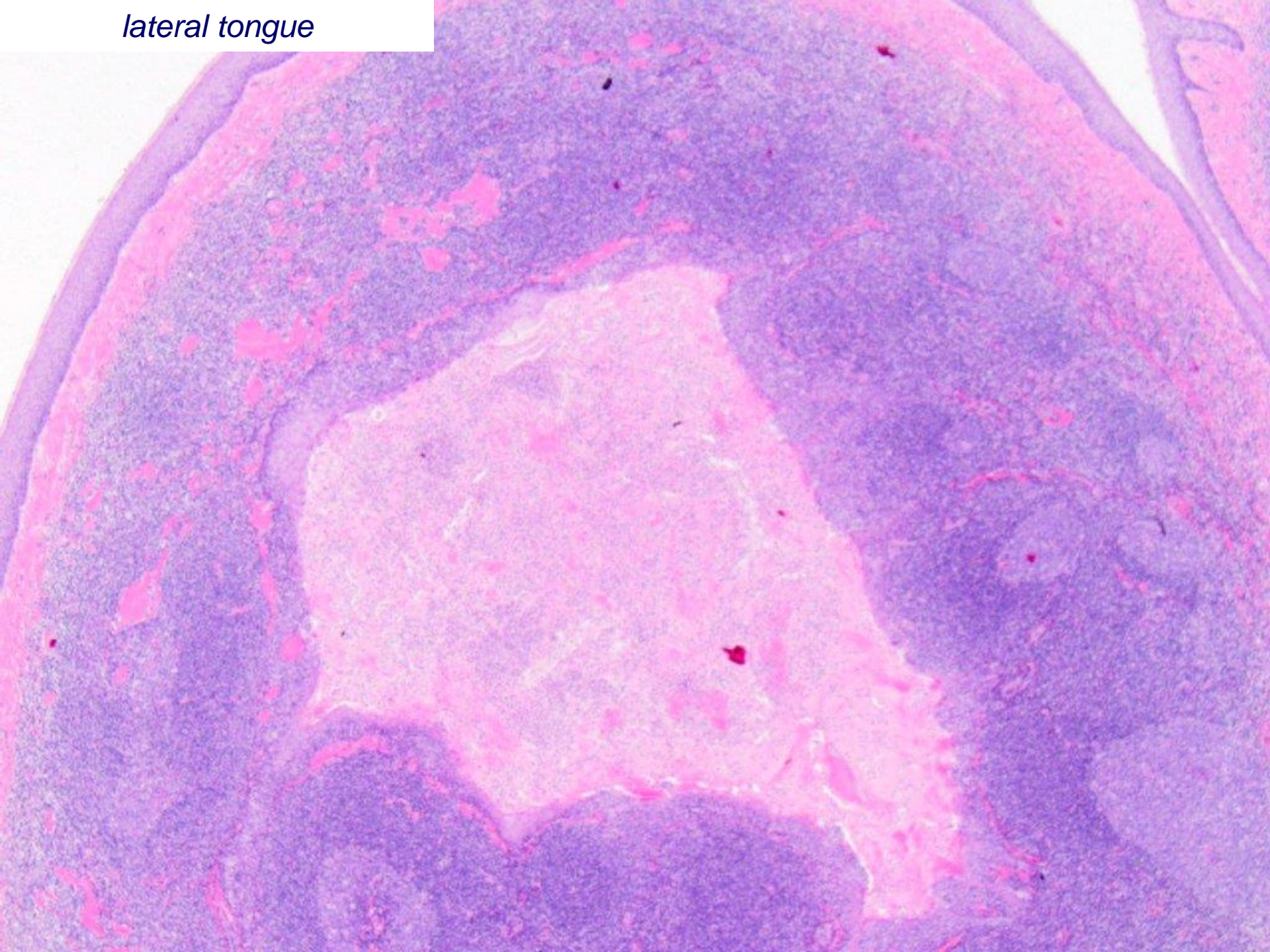

lateral tongue

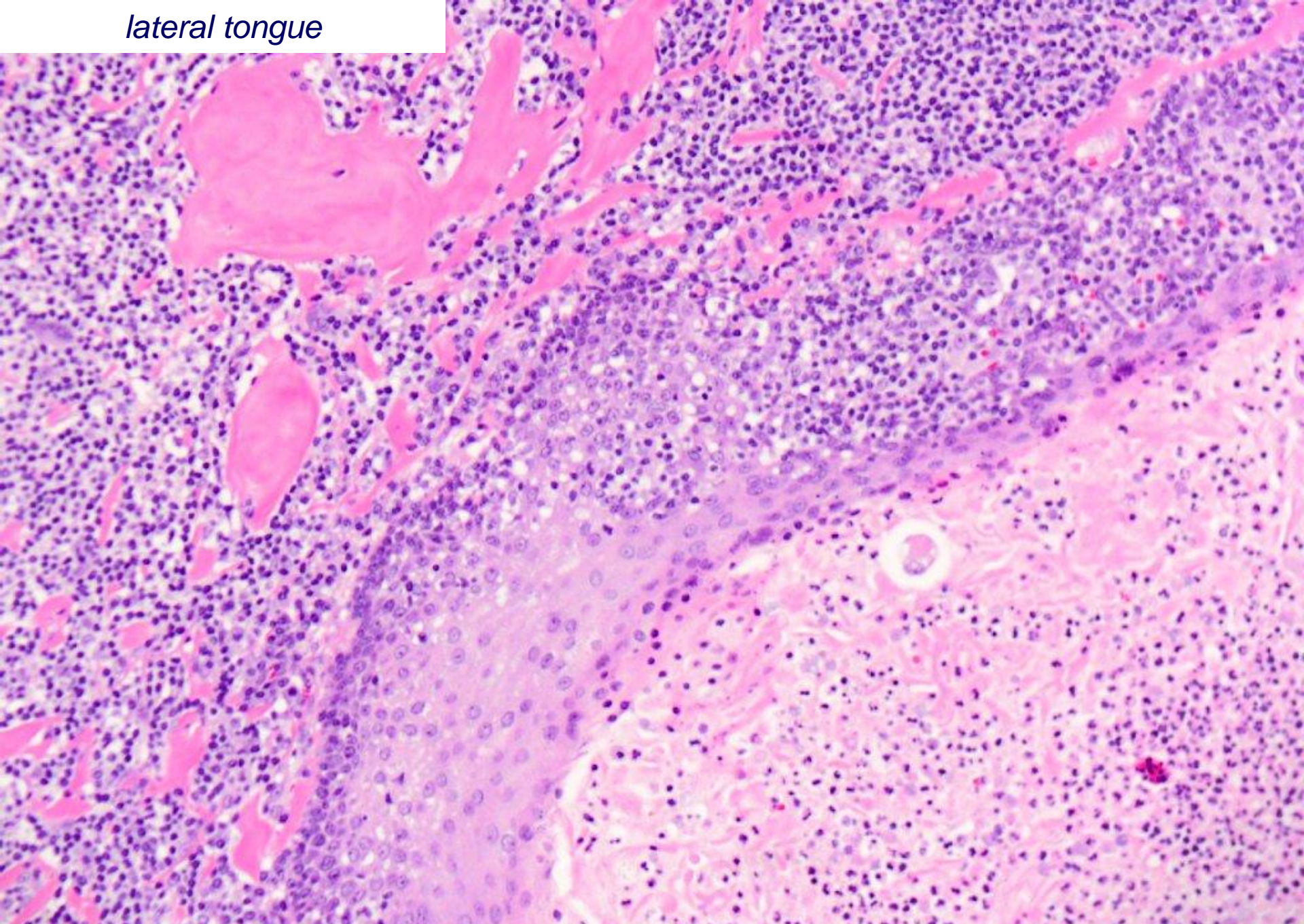

lymphoepithelial cyst

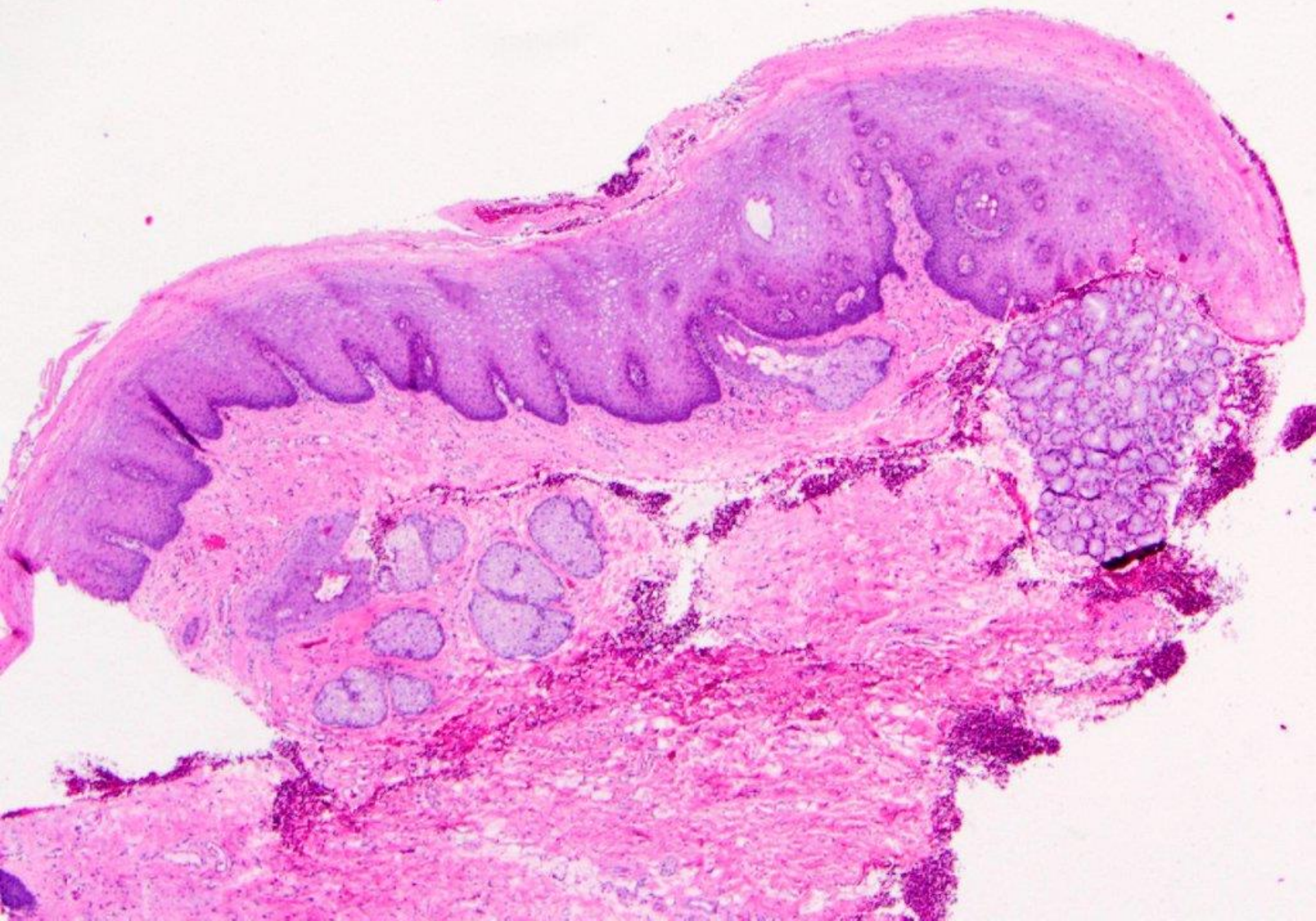

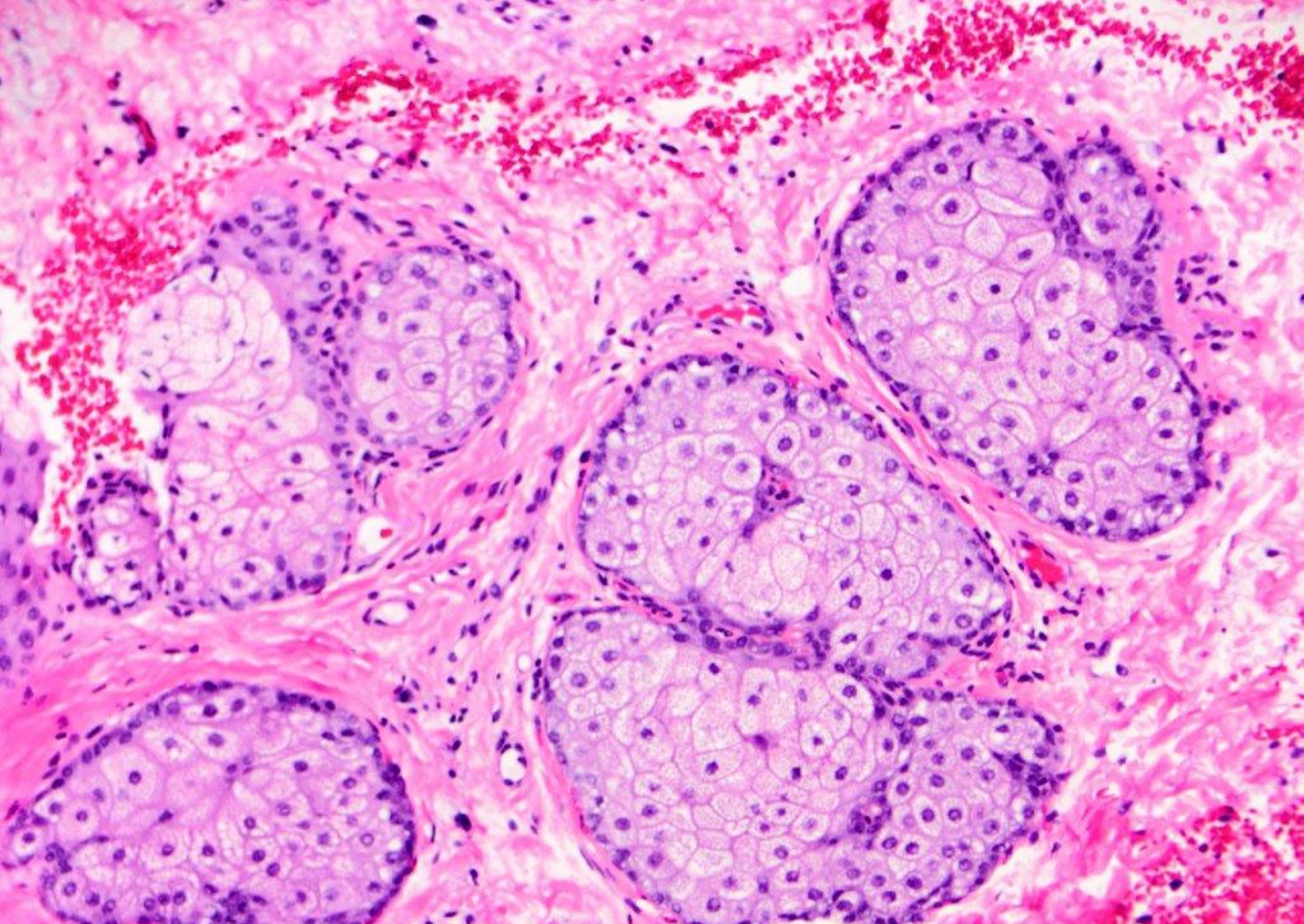

sebaceous glands (Fordyce granules)

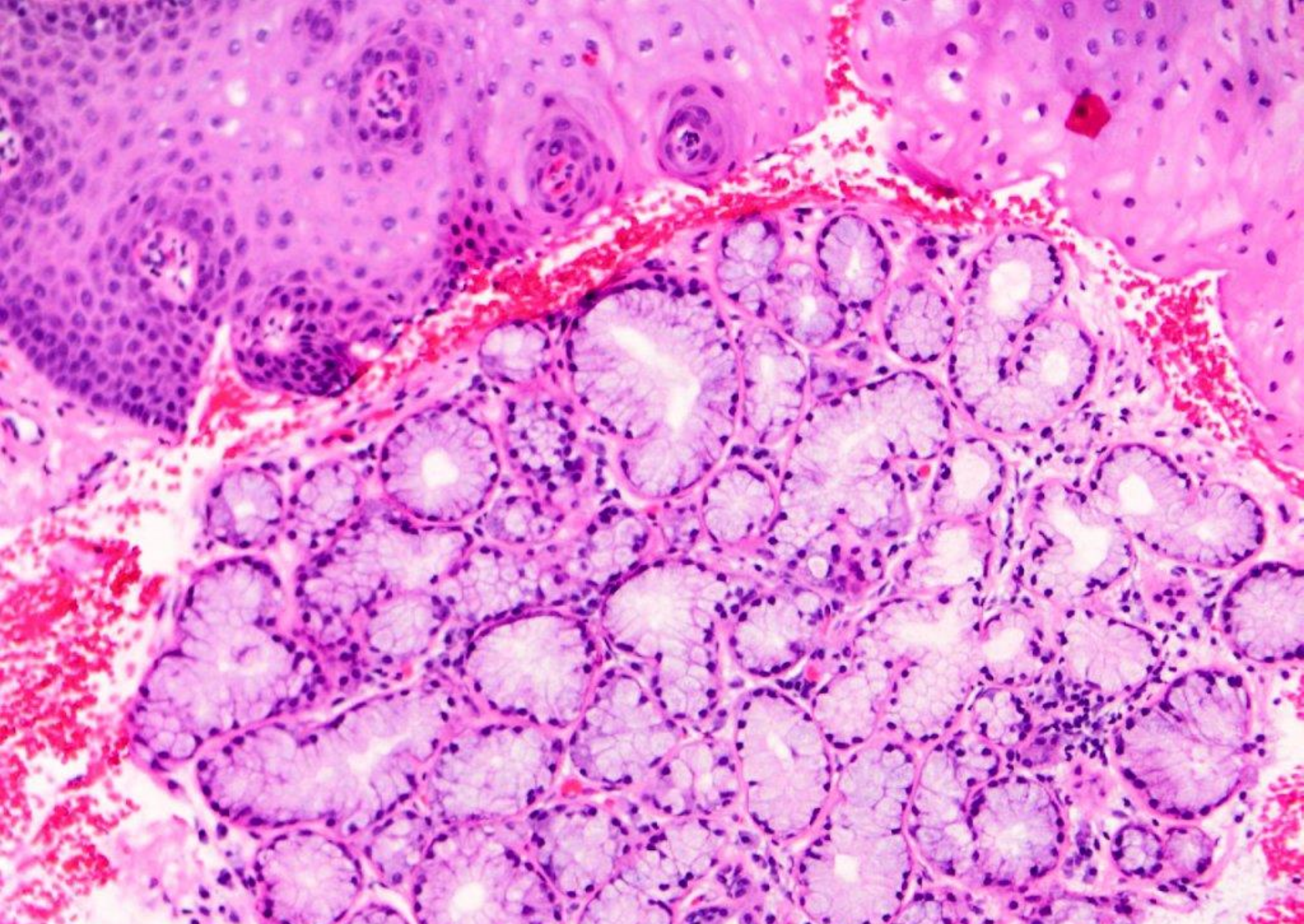

minor salivary glands

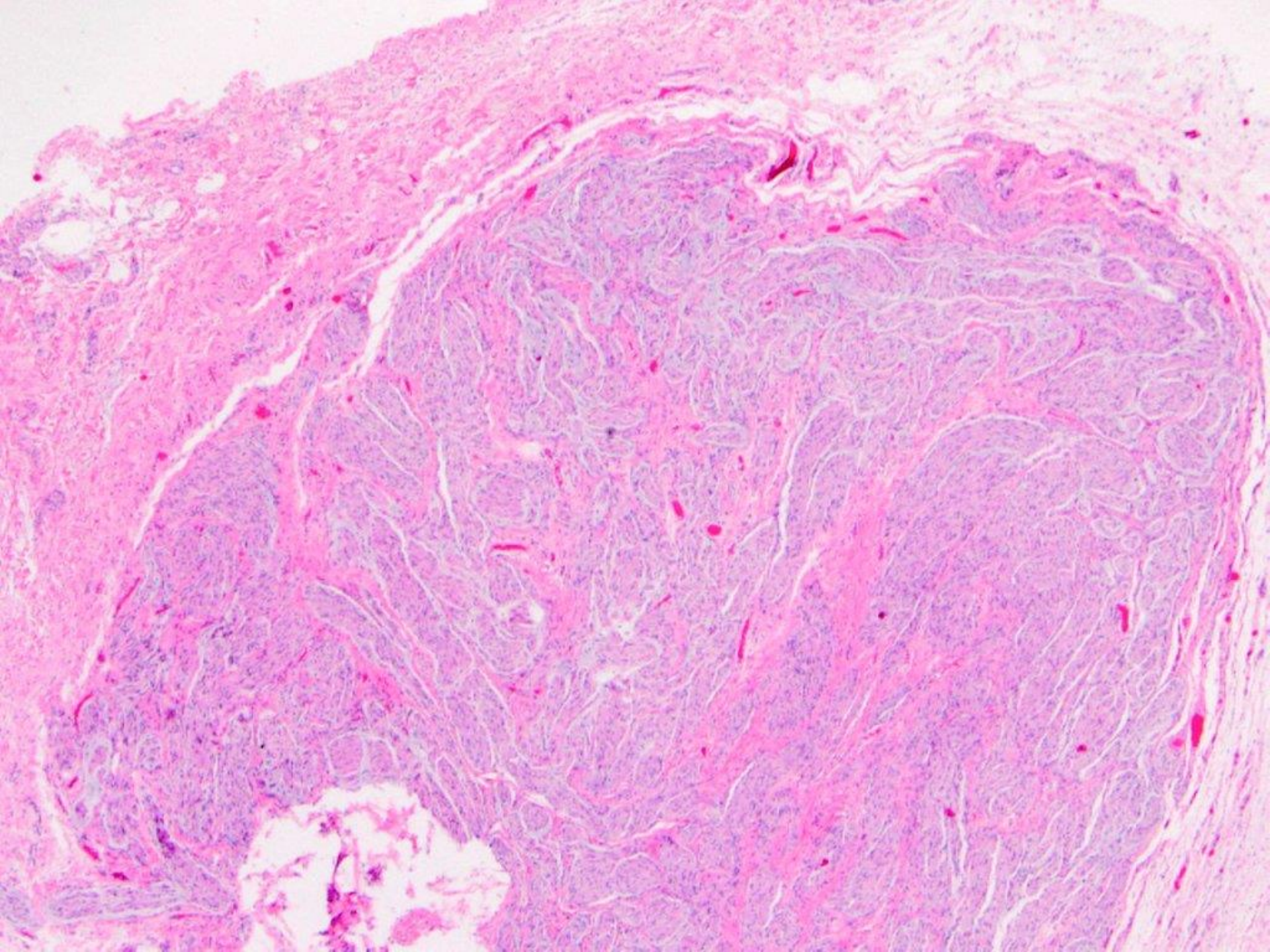

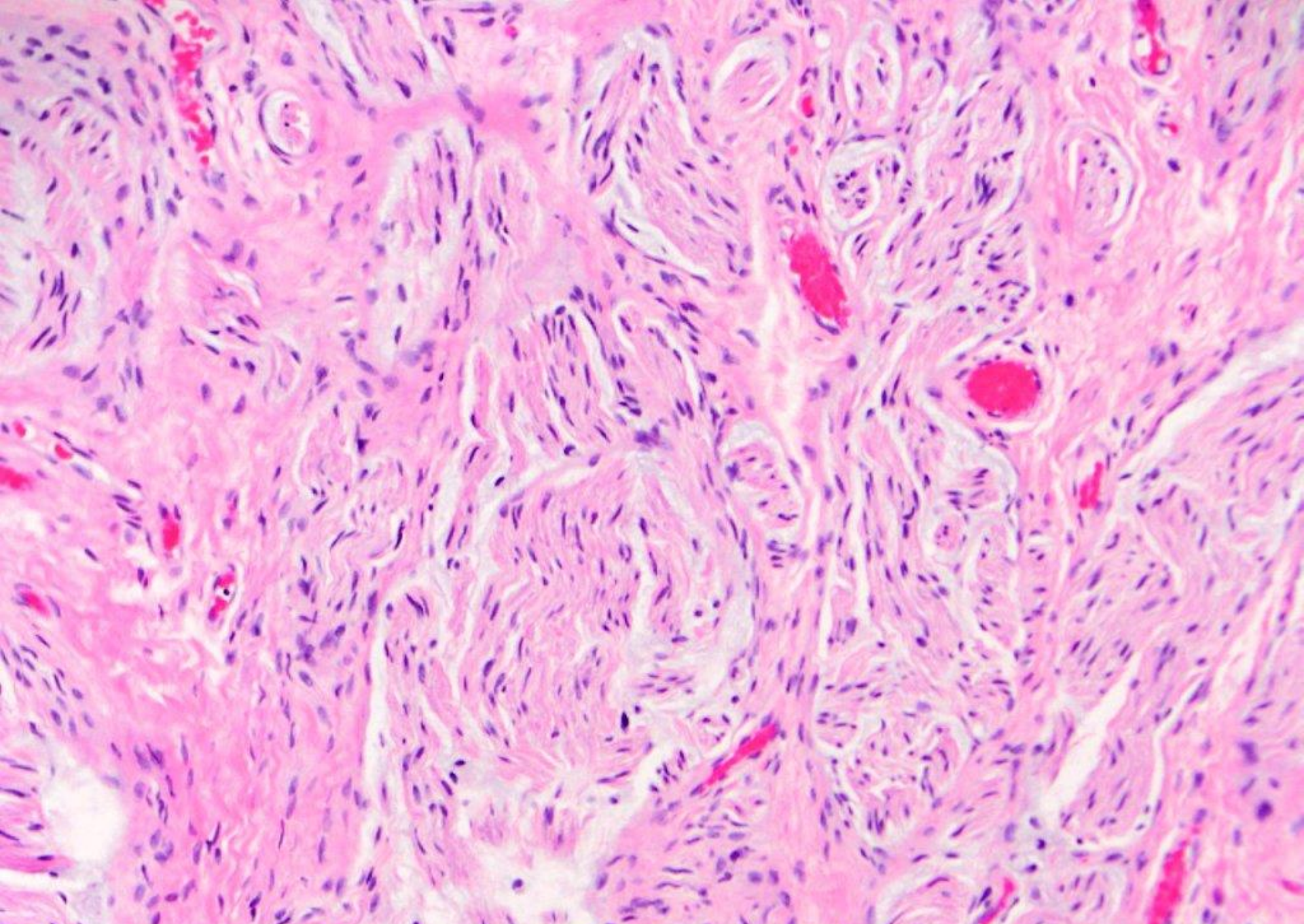

mucosal neuroma [consideration given to MEN IIb/III; serum calcitonin recommended]

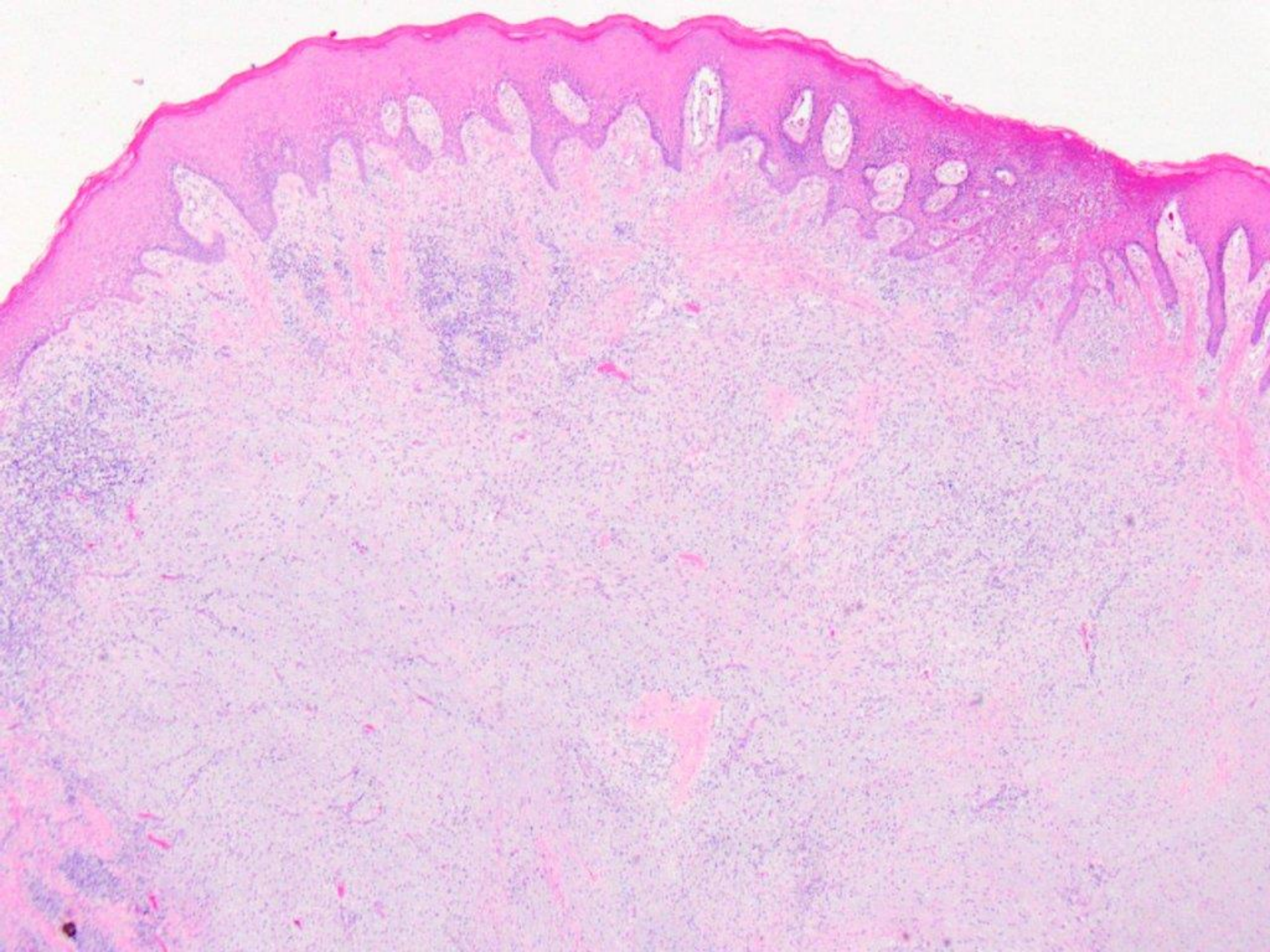

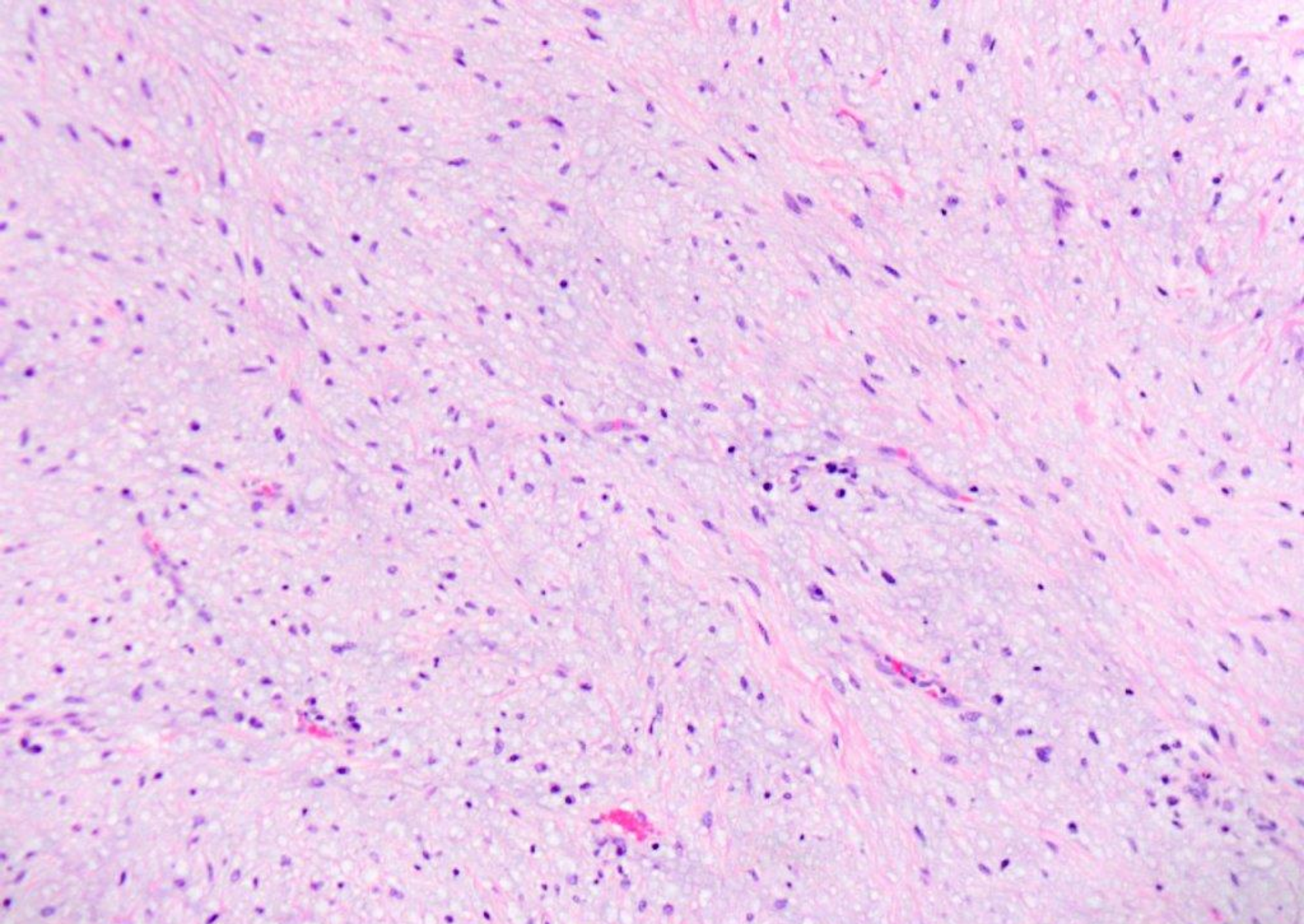

fibromyxoma

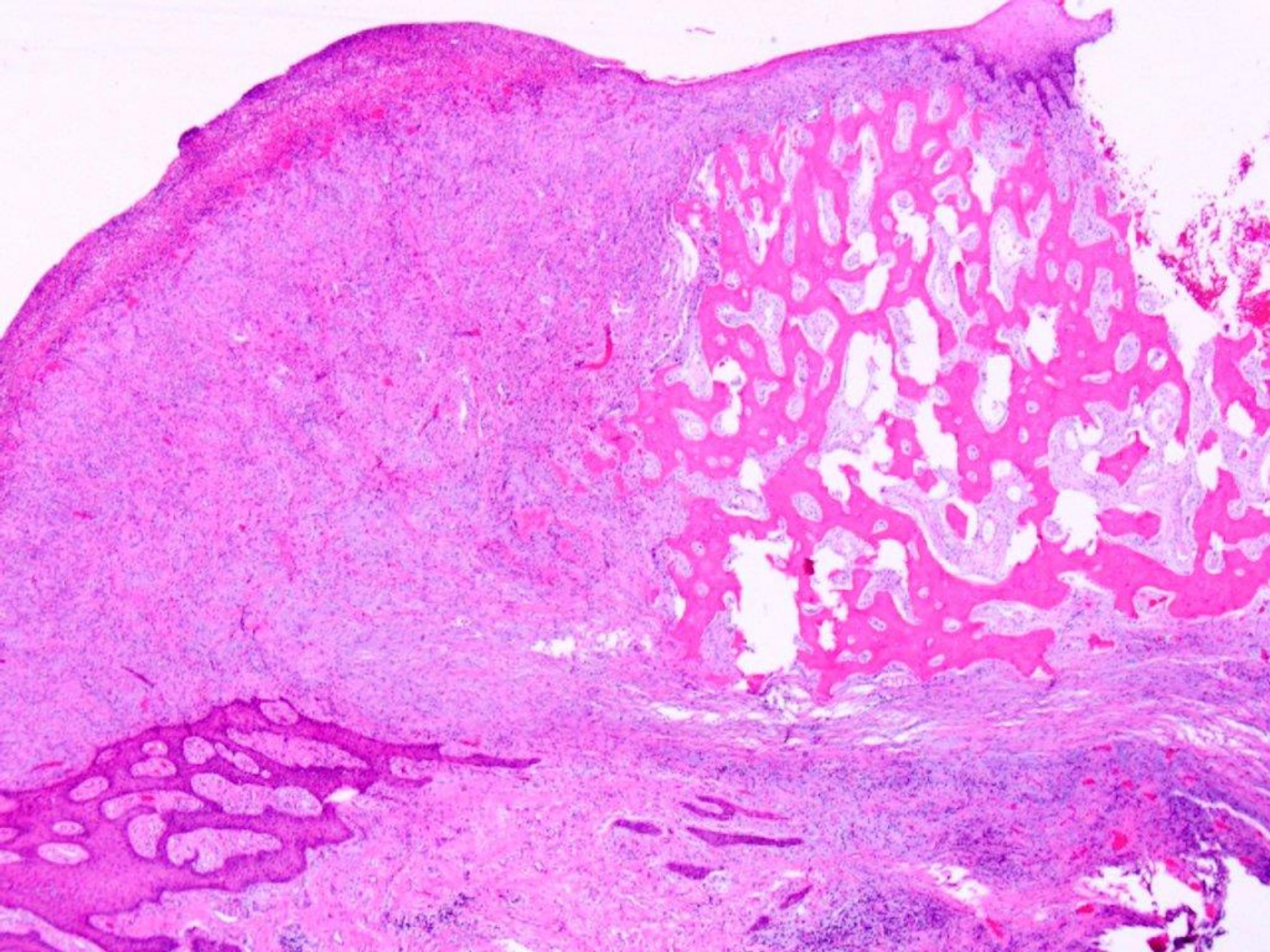

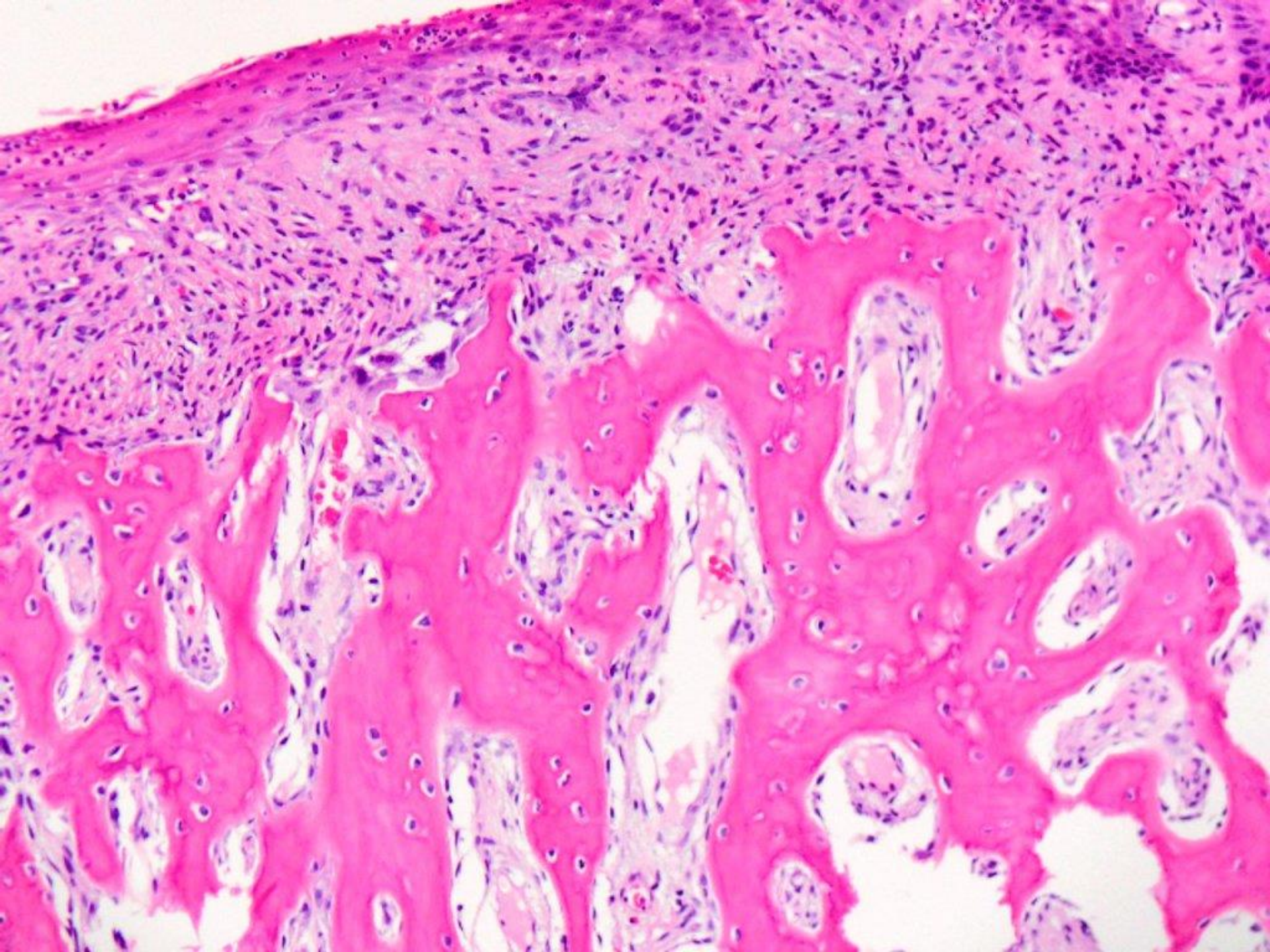

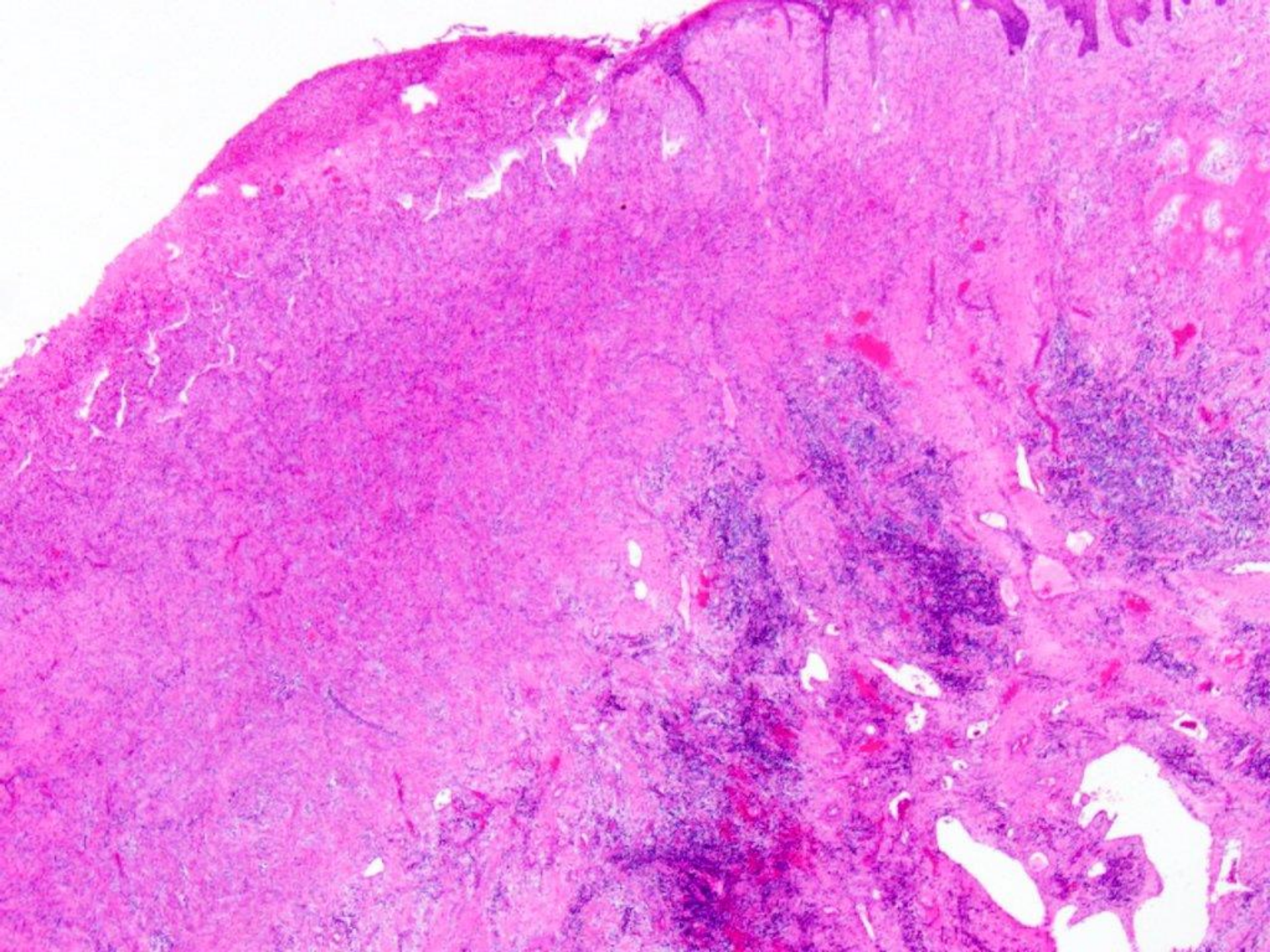

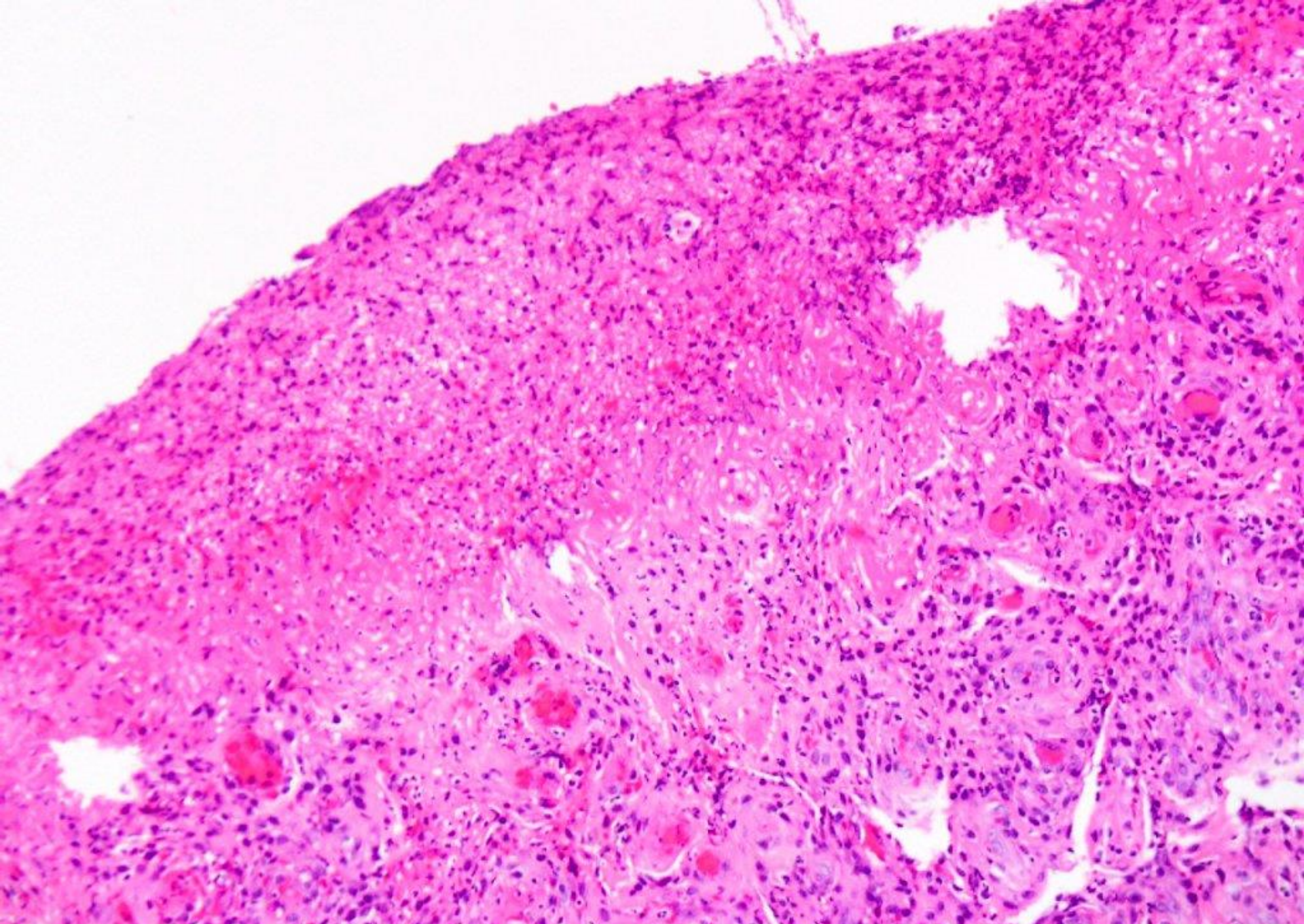

combined peripheral ossifying fibroma/pyogenic granuloma

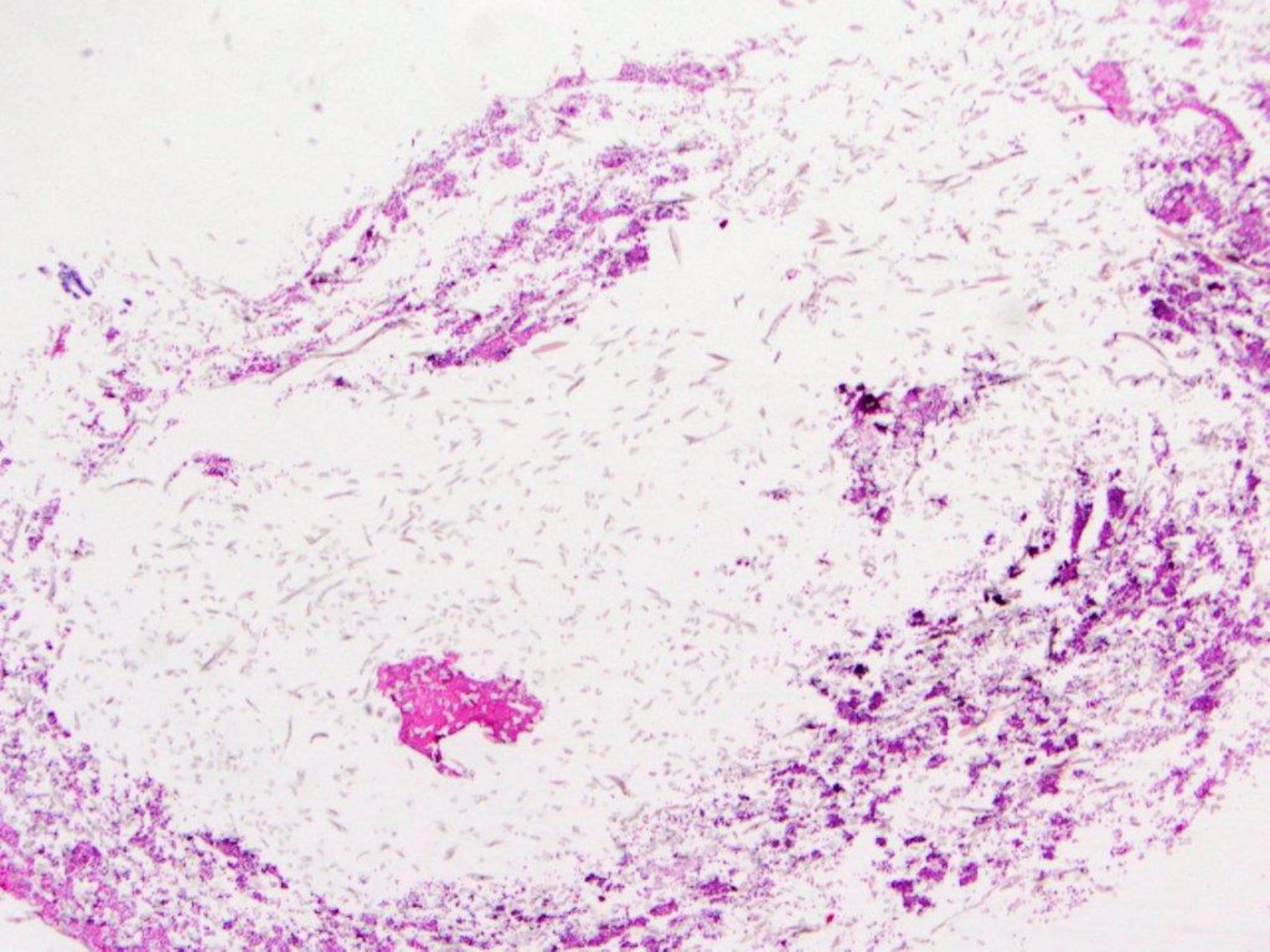

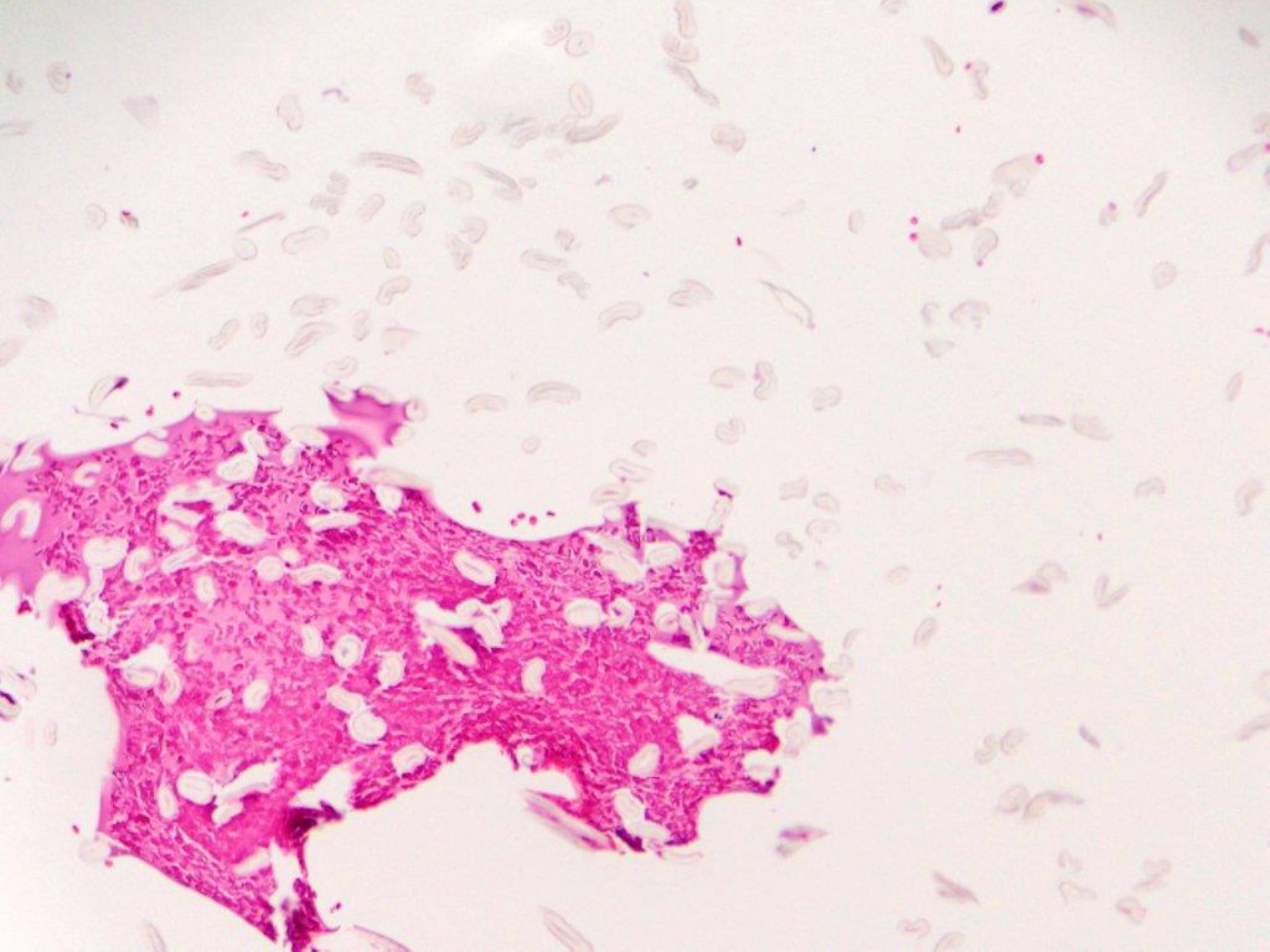

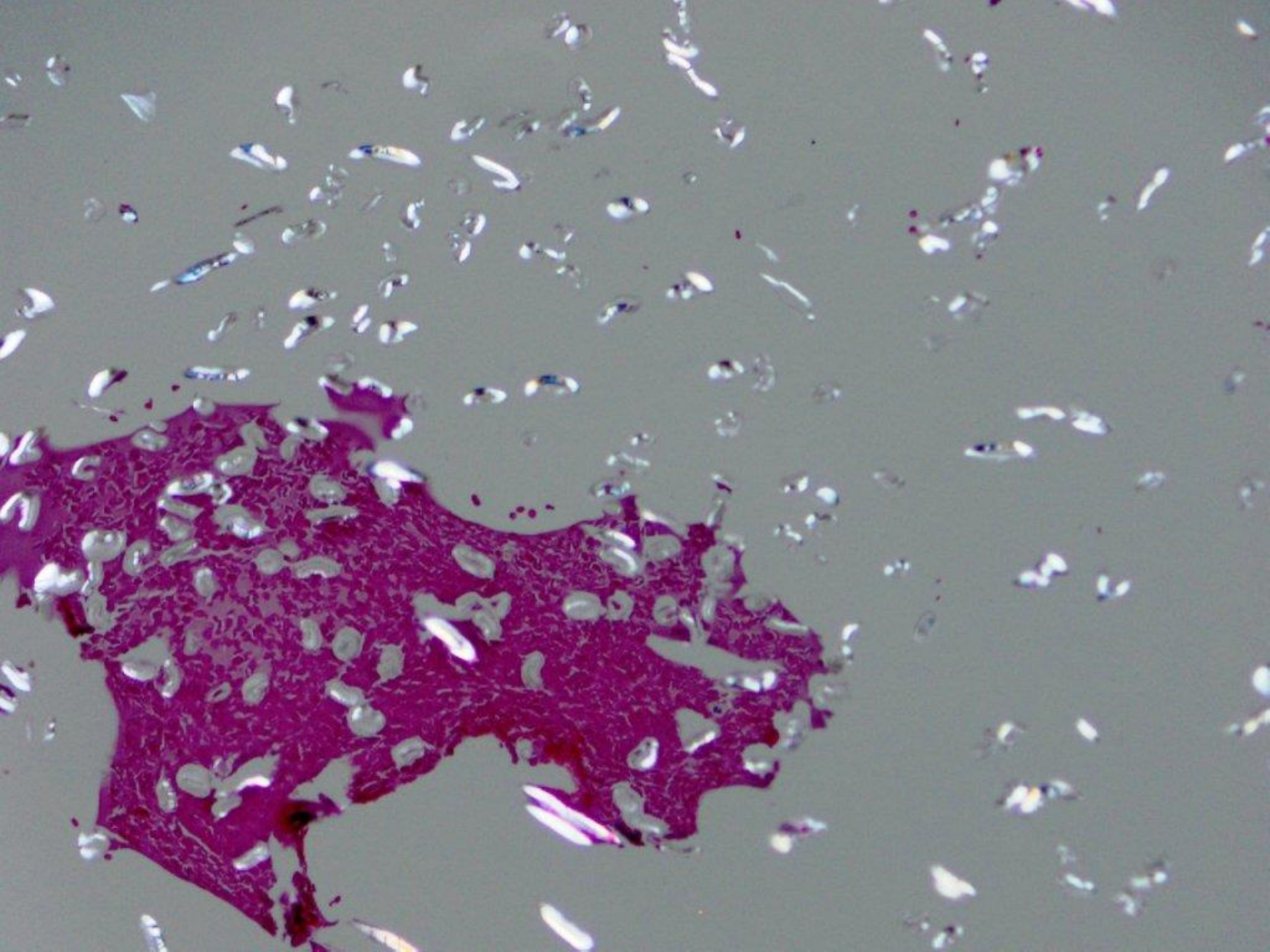

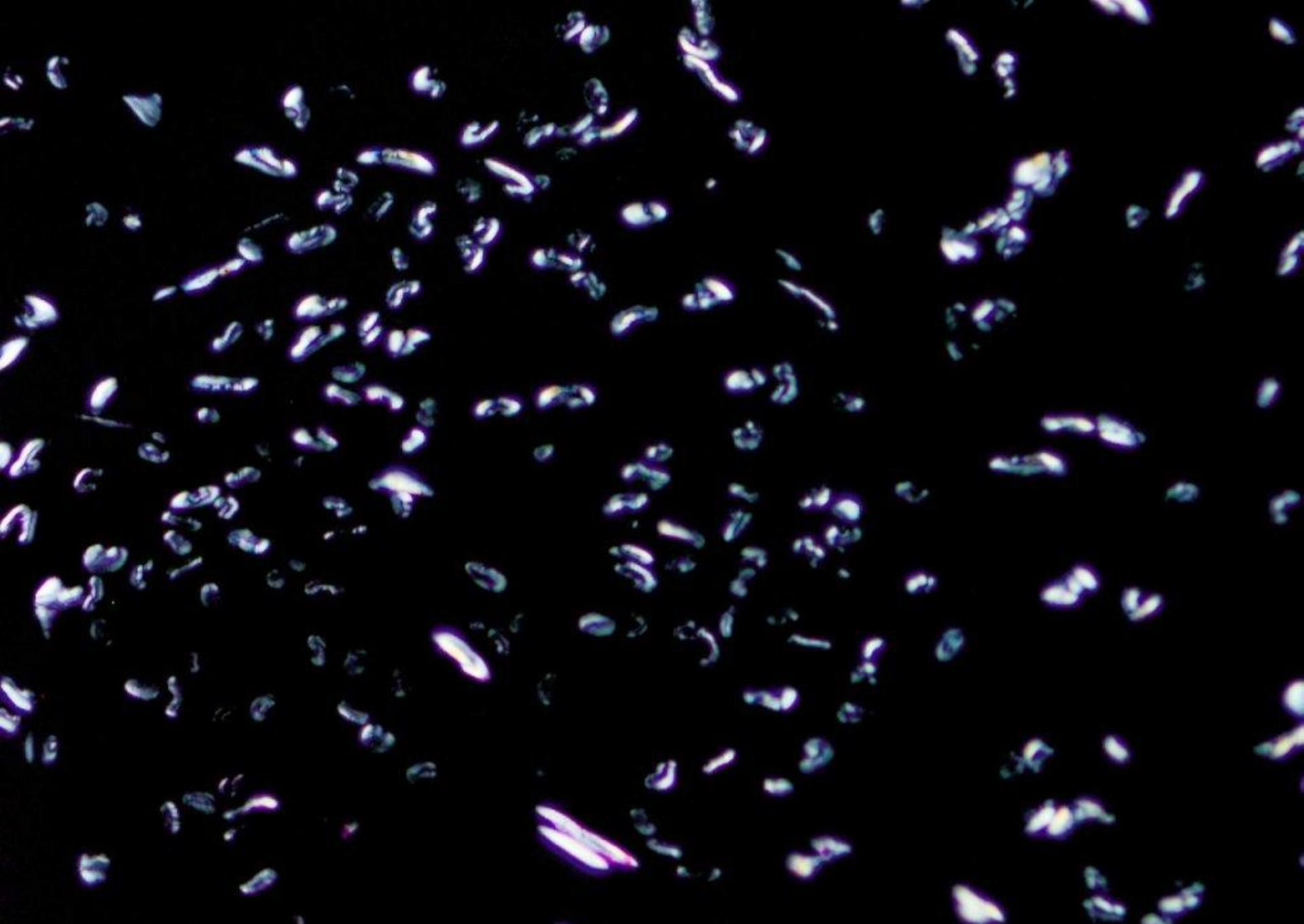

polarizable foreign body

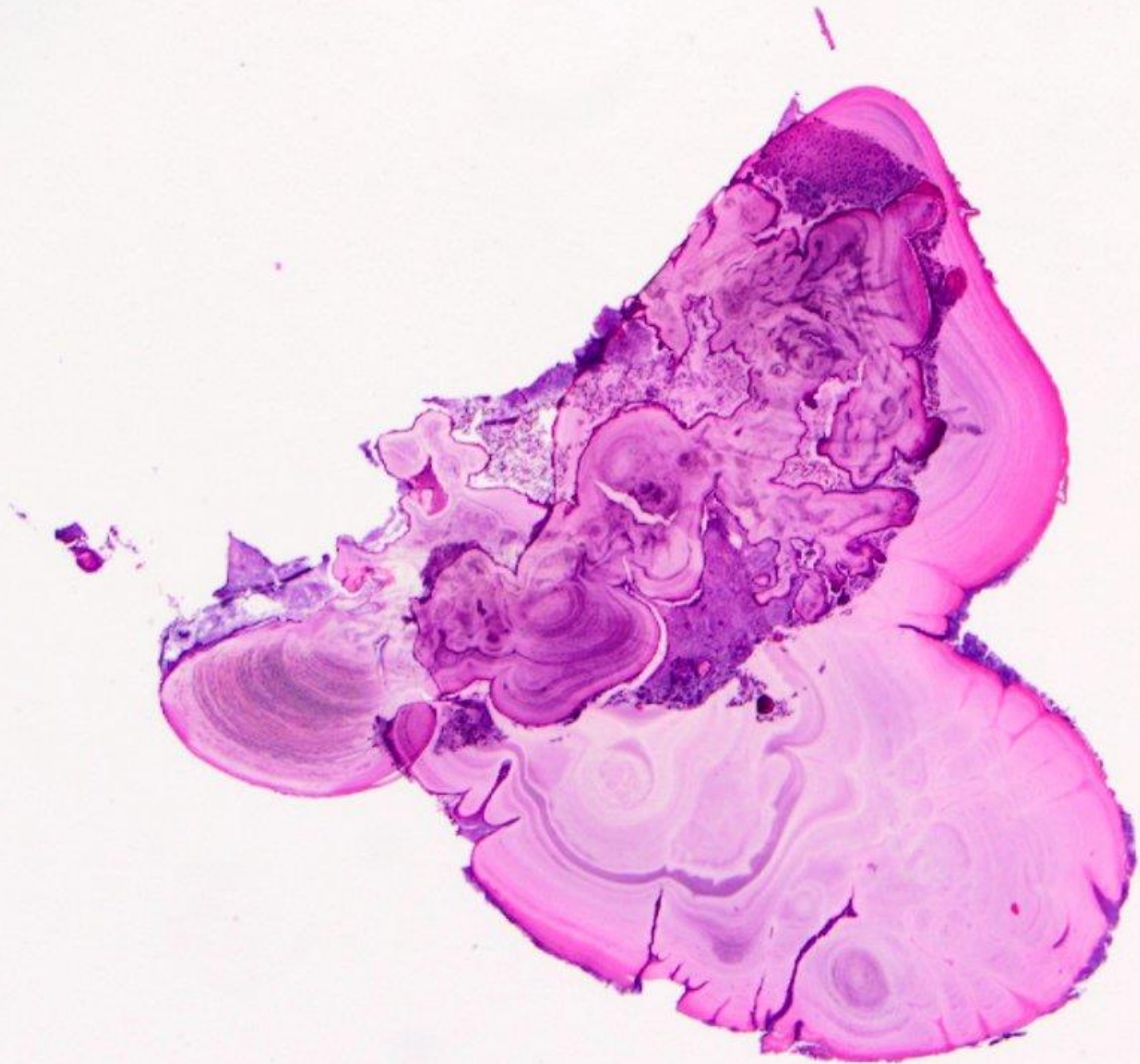

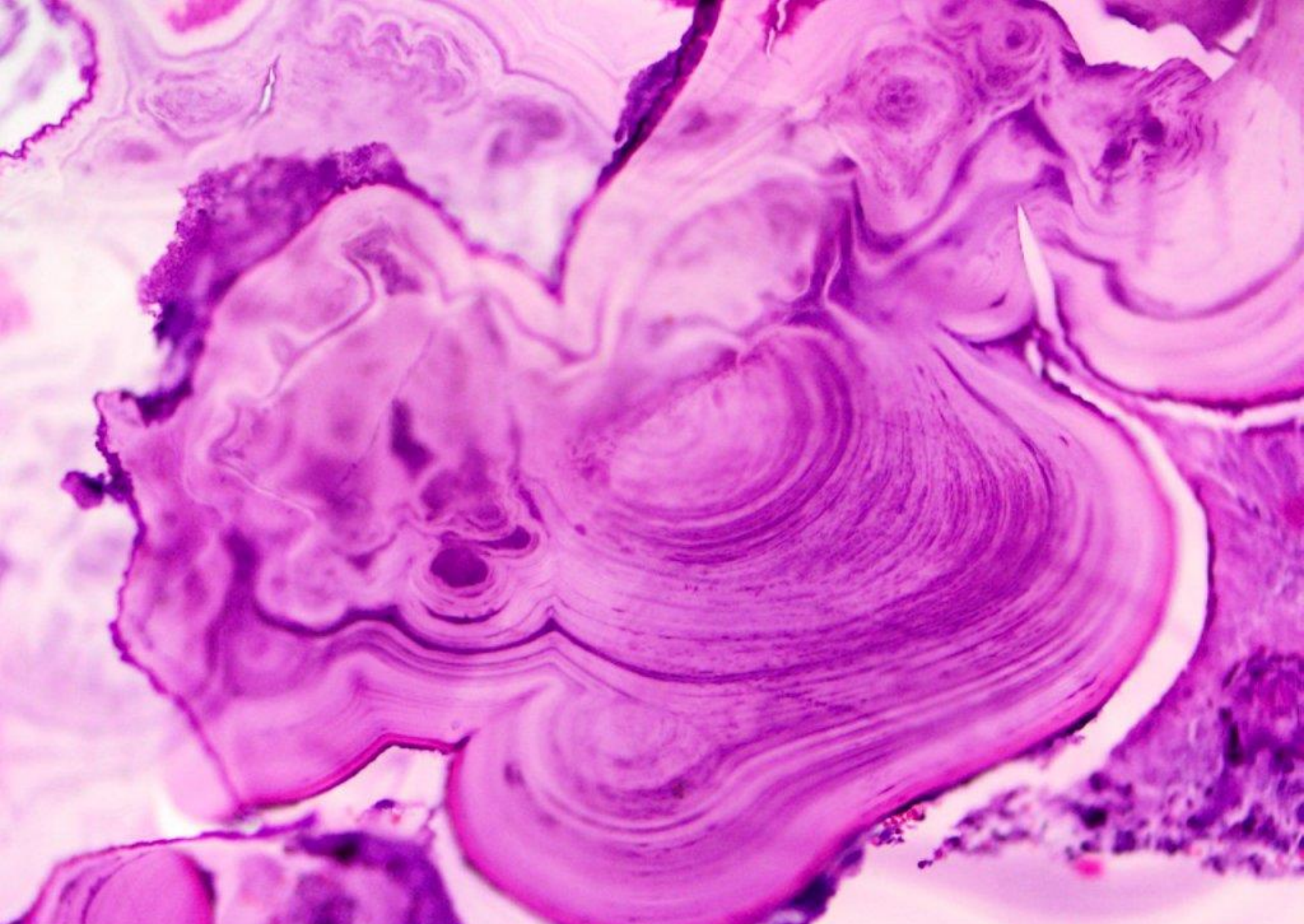

sialolith

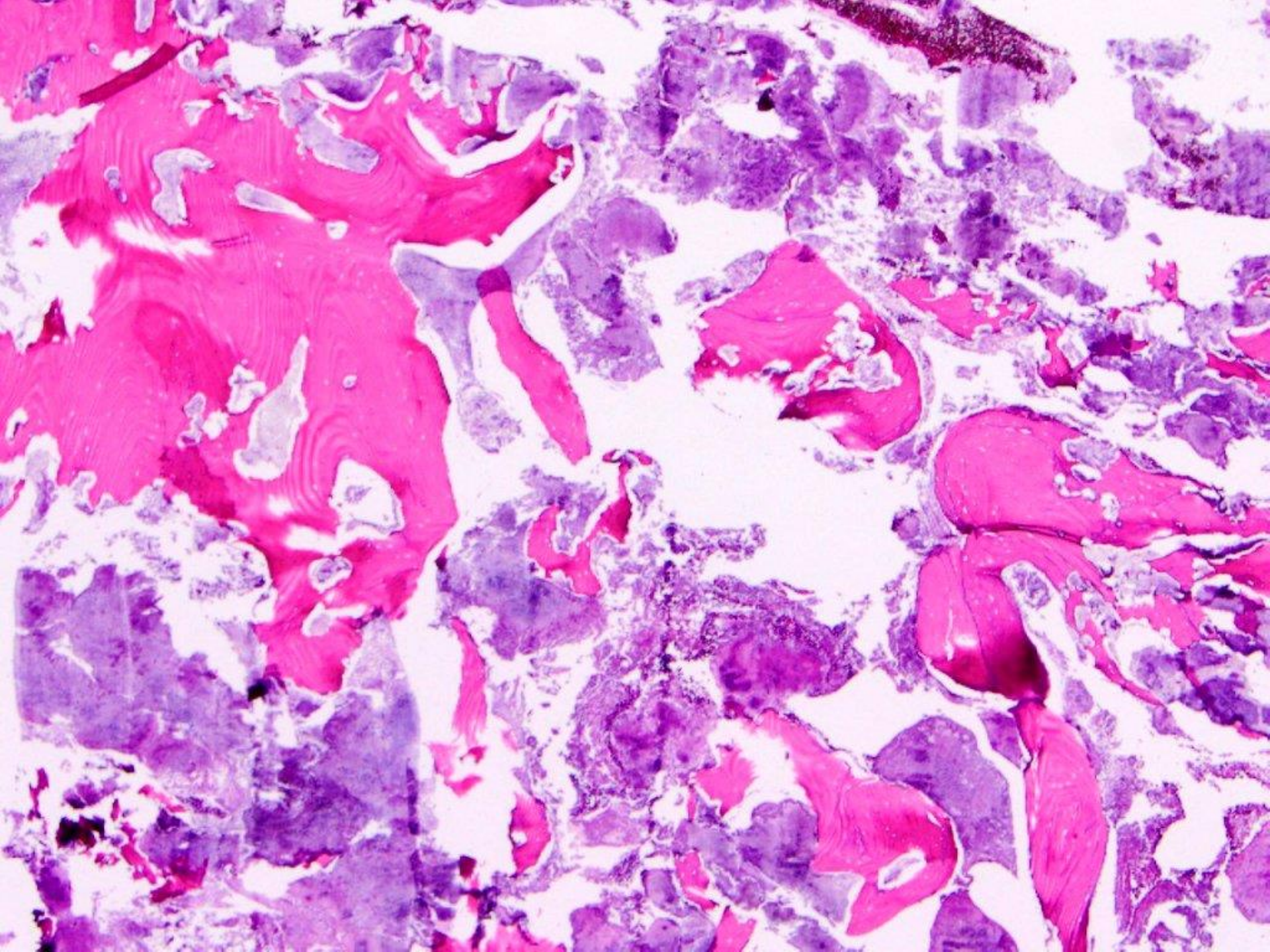

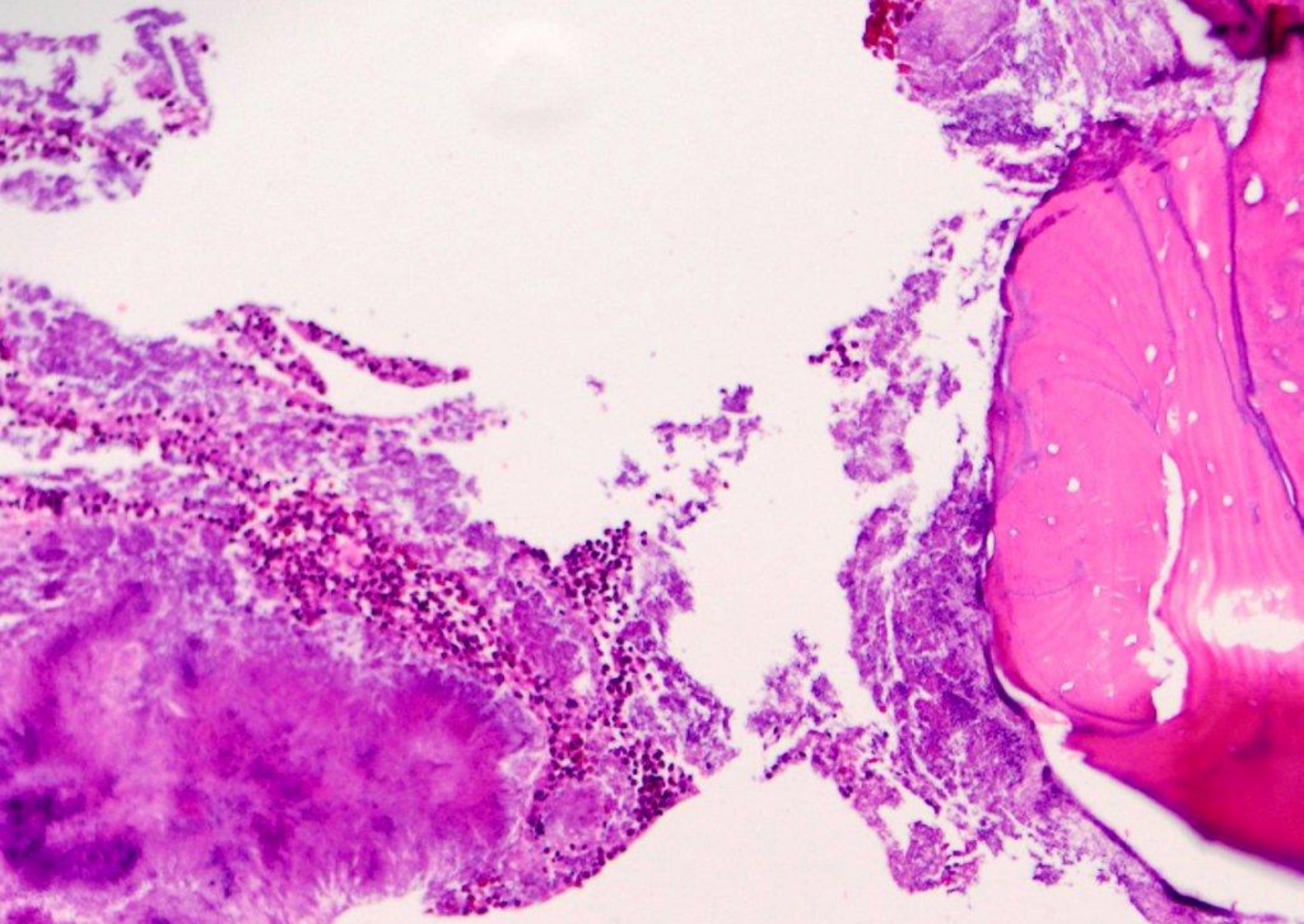

BRONJ

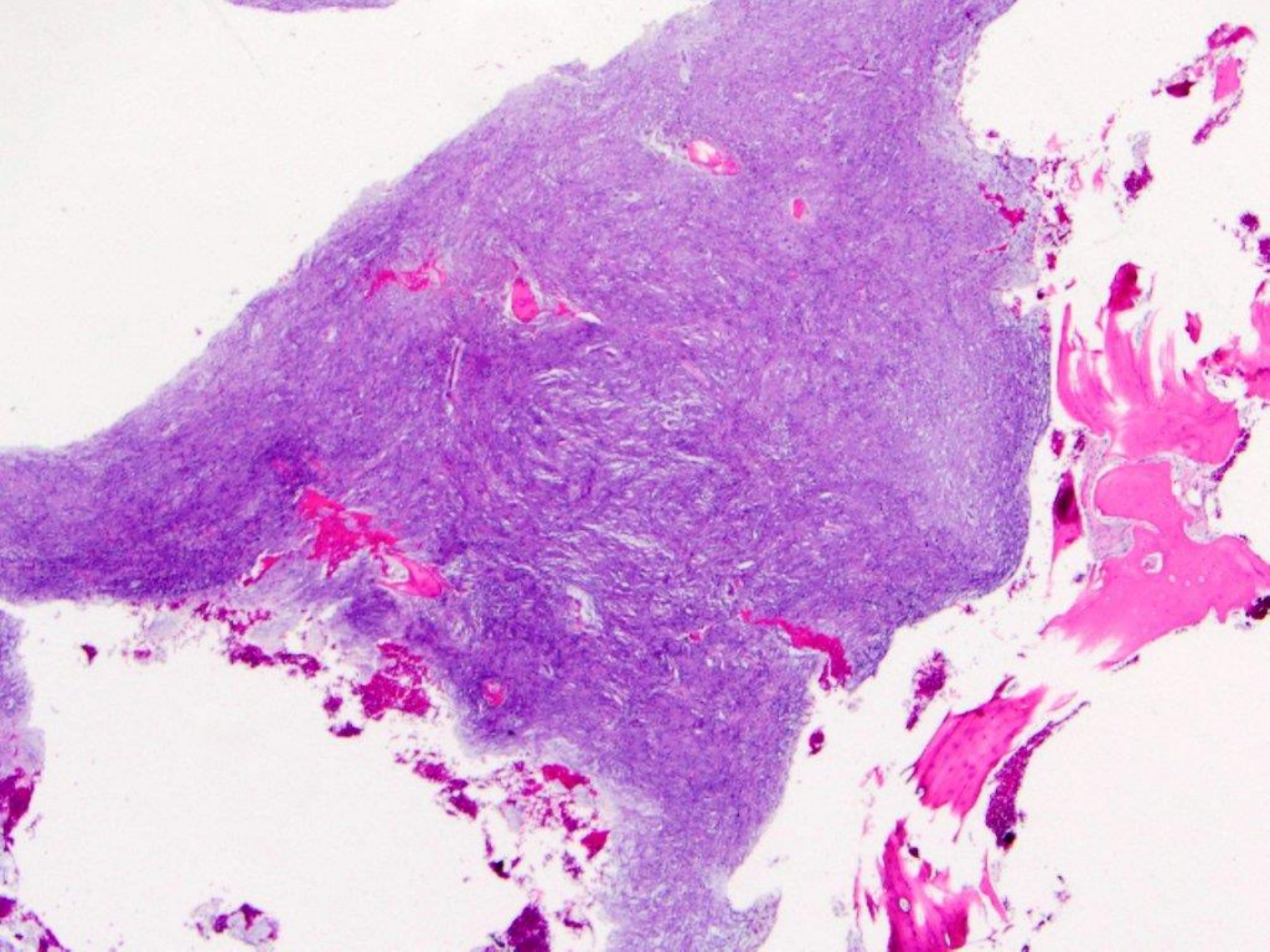

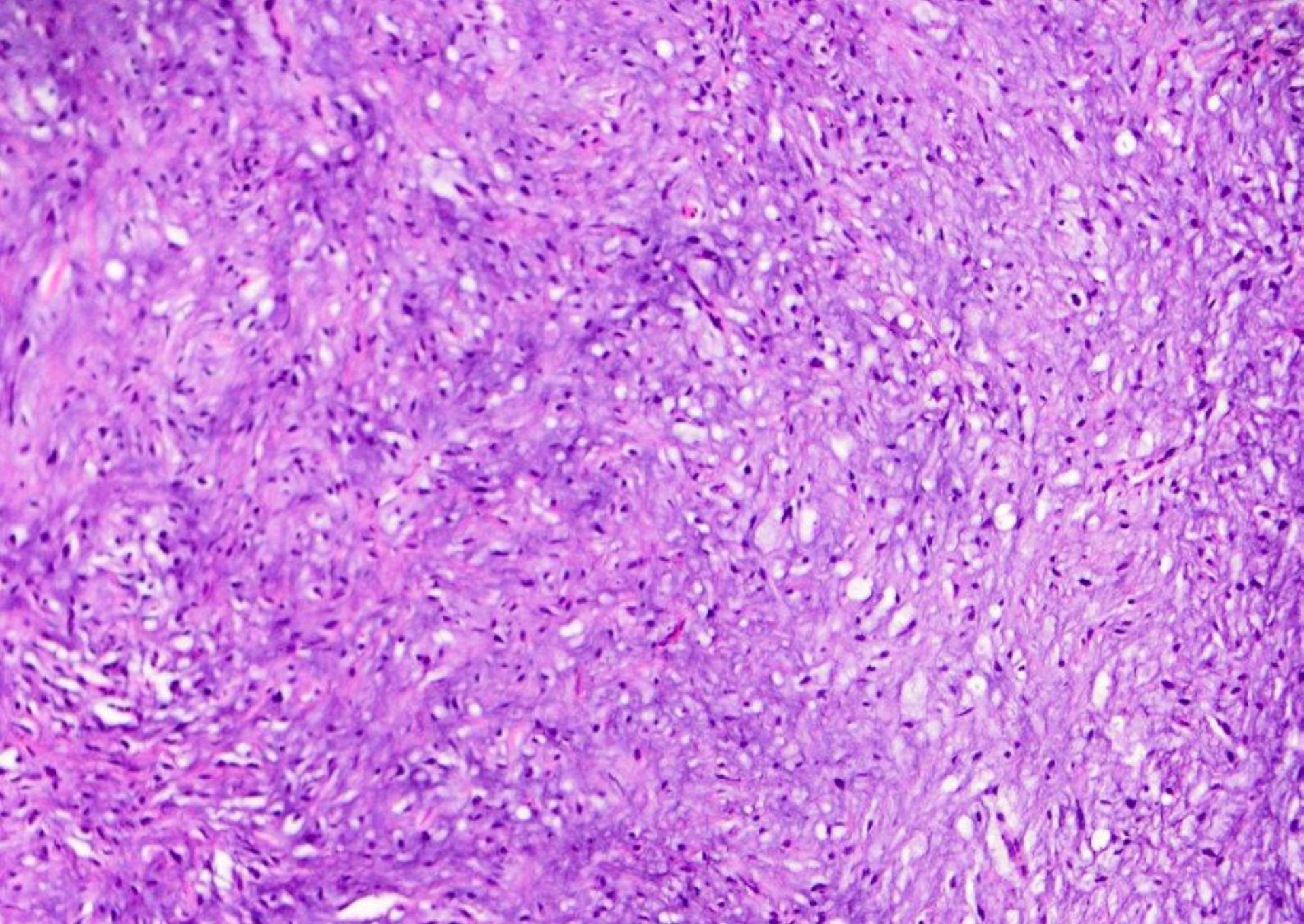

odontogenic myxoma

midline, anterior palate

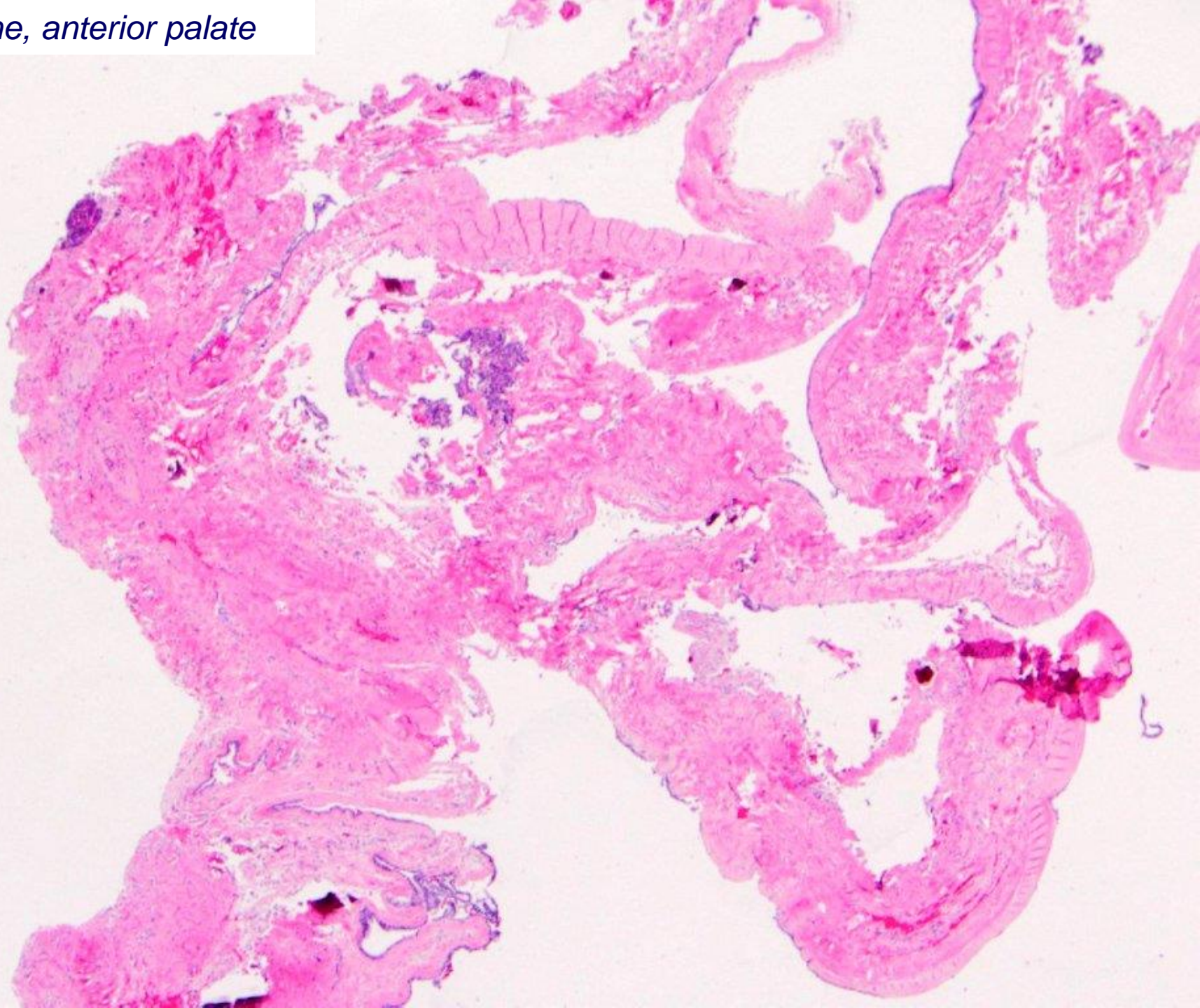

midline, anterior palate

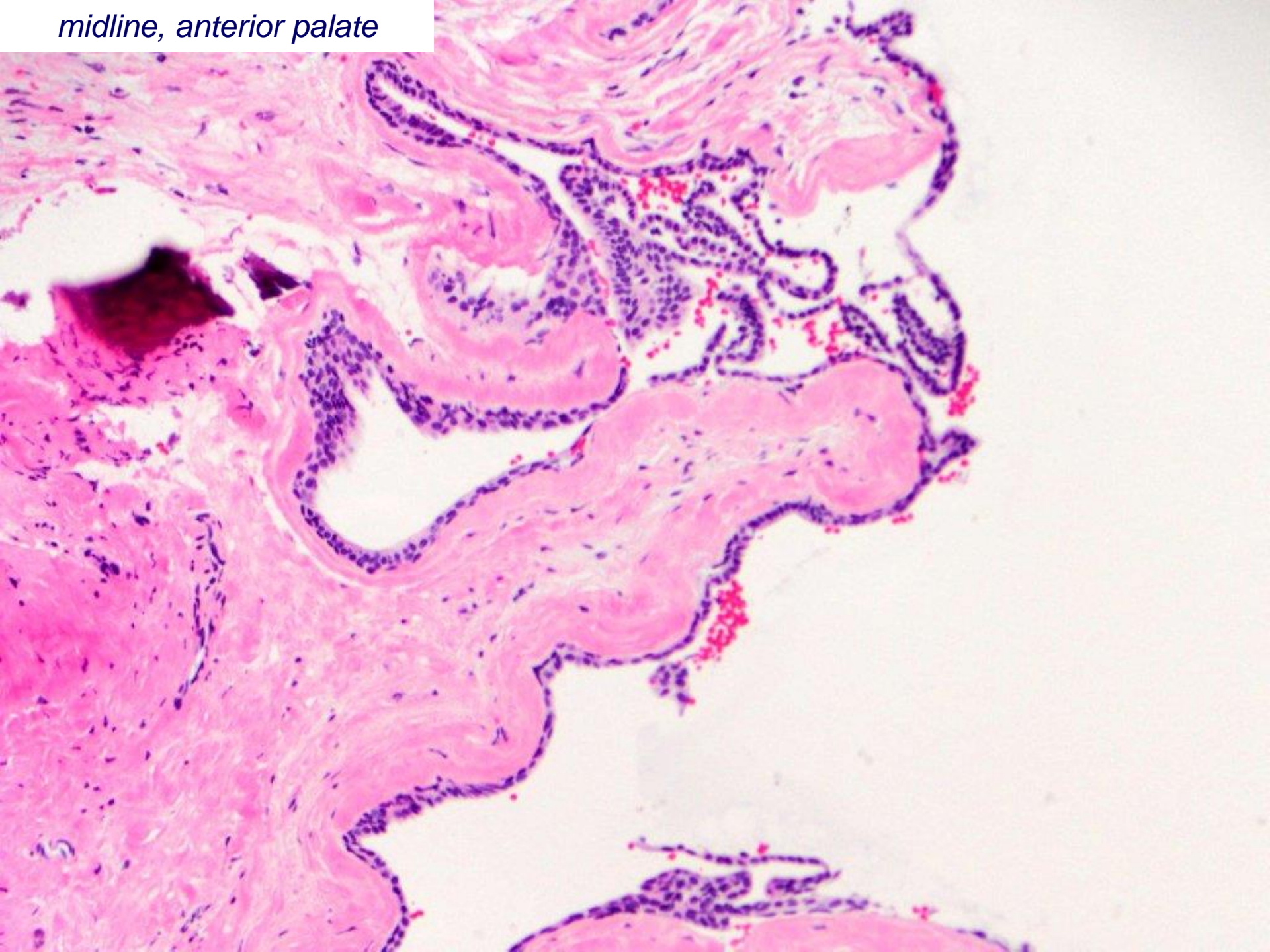

midline, anterior palate

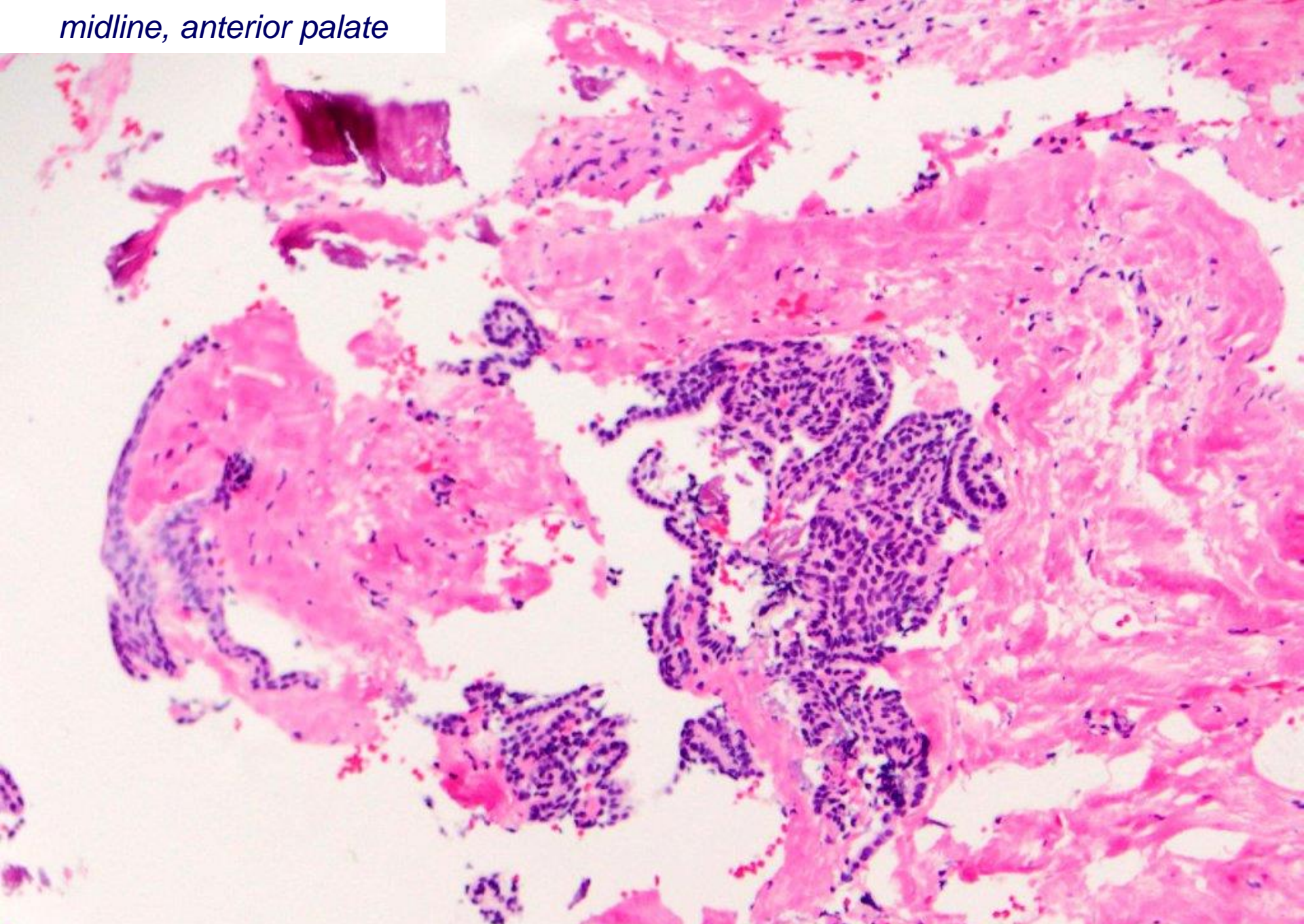

nasopalatine duct cyst

midline, anterior palate

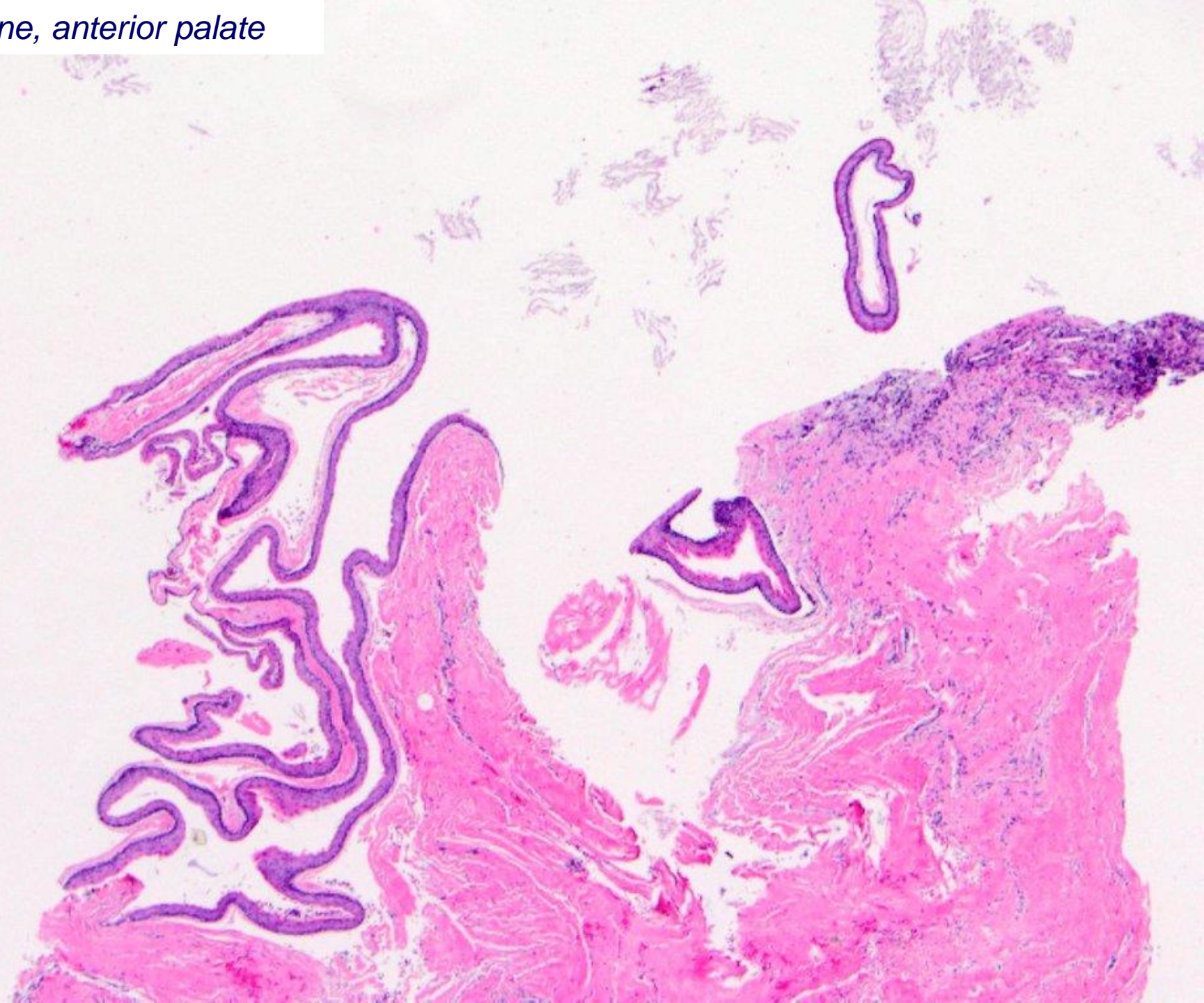

midline, anterior palate

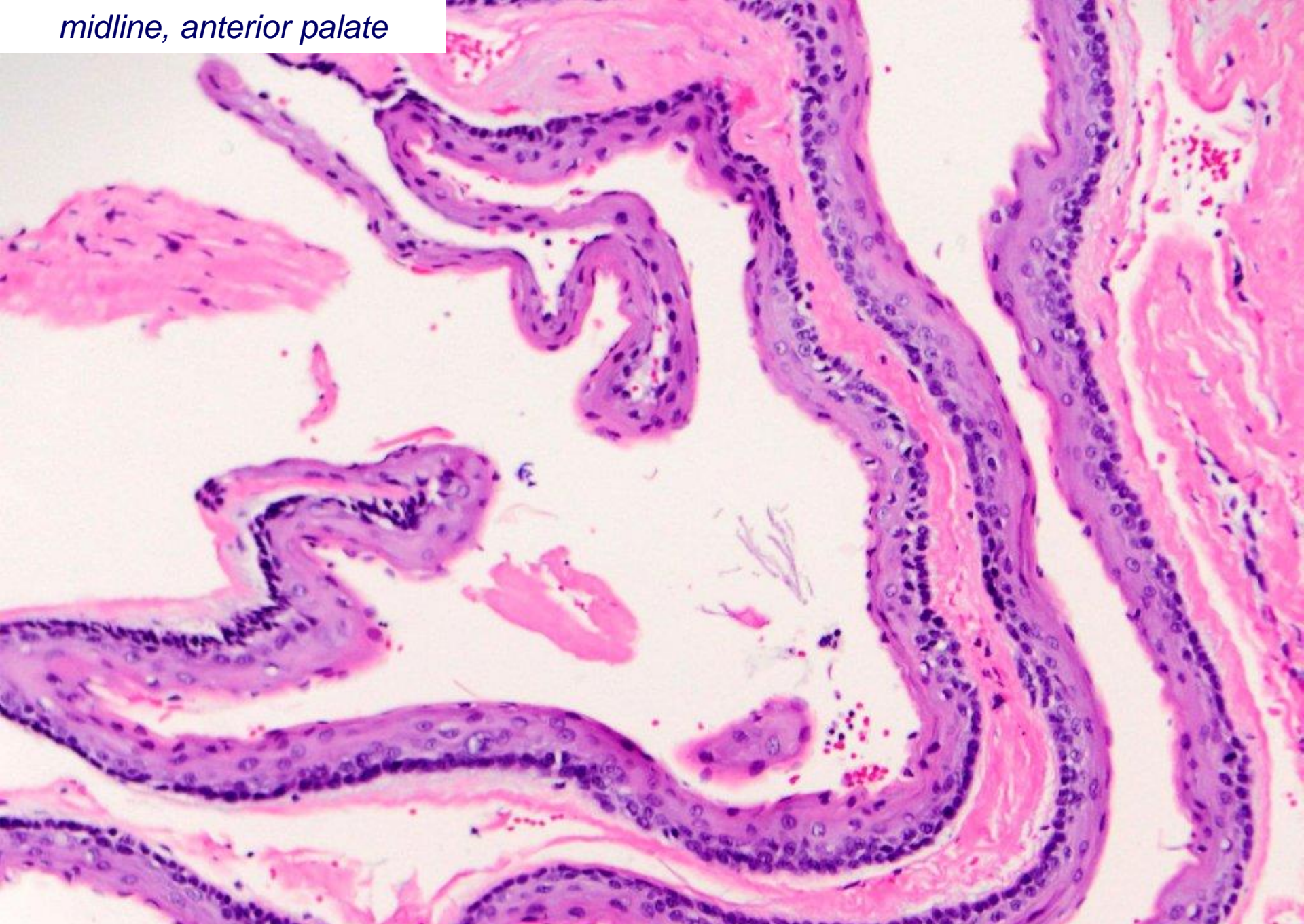

odontogenic keratocyst (keratocystic odontogenic tumor)

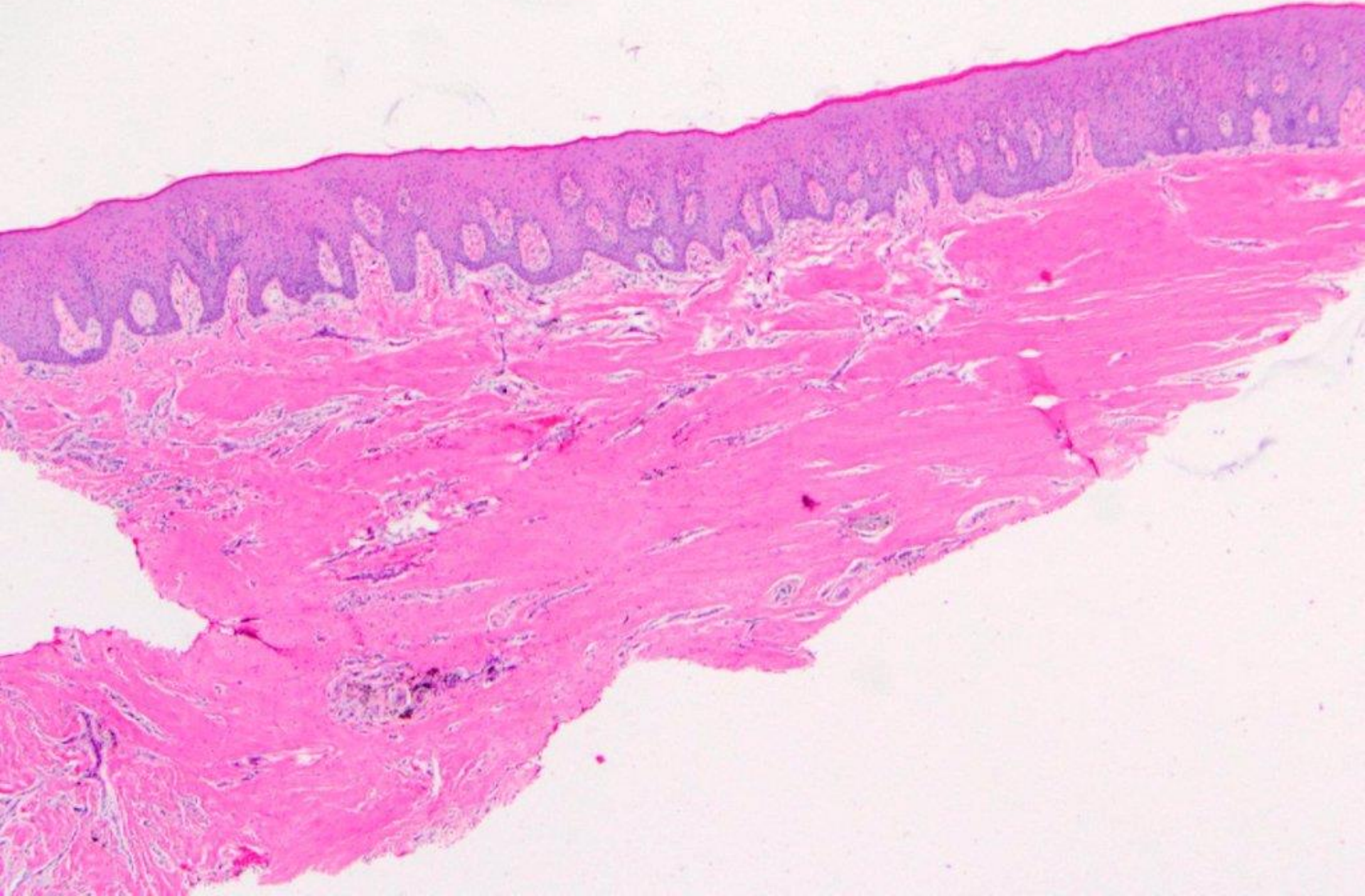

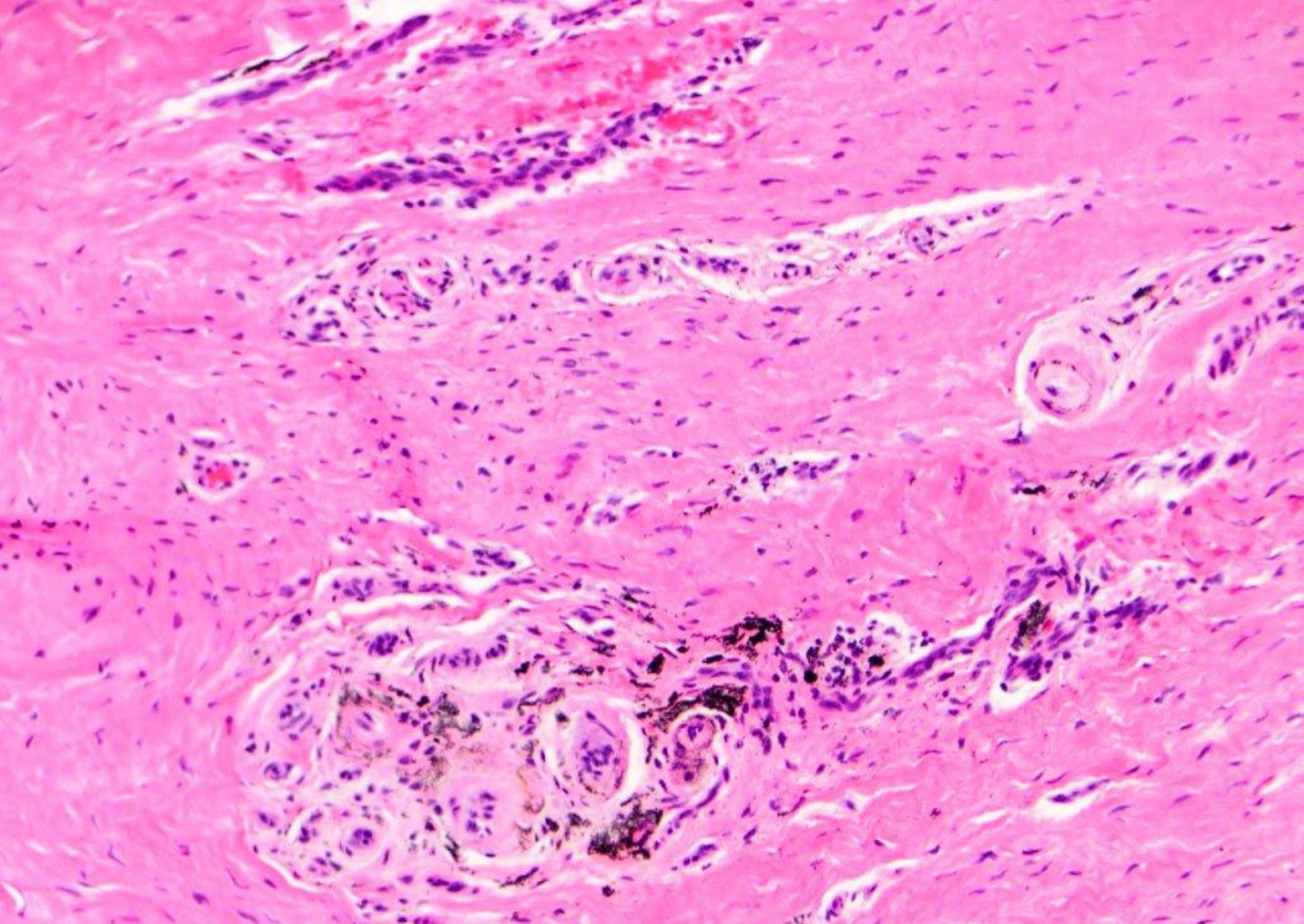

exogenous pigmented foreign material c/w amalgam tattoo